The Fresno Morning Republican.

FRESNO, CAL., SATURDAY, NOVEMBER 19, 1892 — VOL. VI, NO. 3[illegible]

FROM BLIZZARD LAND

The Northwest Held in Boreas' Grip.

SLEET AND SNOW GALORE

Reports From Many Sections of Destroying Winds and Waters.

CHICAGO, November 18.—In thirty-six hours not a click has been heard from telegraph instruments connecting Chicago and the great northwest, and up to midnight the situation is unchanged.

It was learned from E. J. Earling, general manager of the Chicago, Milwaukee & St. Paul railway, who arrived from the northwest, that last night's storm was very severe throughout Wisconsin, Iowa and southern Minnesota. It started with a heavy wind and rainstorm. The rain suddenly turned to snow, which fell to the depth of a foot throughout western Wisconsin and southern Minnesota. The rain fell on the wires, breaking them down with the great weight of ice, and any number of telegraph poles are down.

An Iowa Blizzard.

DUBUQUE, November 18.—Dubuque's first winter storm proved the severest and most disastrous experienced for many years. Snow began falling yesterday morning, accompanied by a high wind, and before night a blizzard set in and in a short time telegraph communication was entirely cut off. In this city telephone, fire alarm and every electric service was rendered useless. It is impossible to estimate the damage, but in the city alone it will run away up into the thousands, while probably it will be much more along the railroads in this vicinity.

Strewn With Debris.

RED BUD, Ills., November 18.—The cyclone which passed over this town yesterday completely demolished one portion of the city, wrecked ninety-three buildings, killed three people and wounded twenty and caused loss of property to the amount of $150,000. It was one of the worst storms which ever passed over this state. The scenes following the disaster was one of utter ruin. The country is strewn with debris.

On a Rampage.

TACOMA, November 18.—The White river is rising rapidly, coming over the banks at low points. At Kent section hands are watching the railroad bridge, fearing damage before morning. Many farmers along the river will spend the night watching the flood and preparing to move.

Blown From the Track.

KENOSHA, Col., November 18.—The Denver & Leadville express was blown from the track two miles west of here today by a heavy wind which has been blowing for the past two days. Strange to say none of the passengers were injured.

Wiped Out of Existence.

DURHAM, Ark., November 18.—The village of Washington was totally destroyed by a cyclone yesterday morning. Every house in town, except the public school house, was demolished. No lives were lost, but the damage to property was very great.

A Cyclone's Work.

CHESTER, Ill., November 18.—The cyclone which did so much damage at Red Bud destroyed considerable property here. The storm blew down a large tree upon the house of Quarmen Ottengan, six miles north of here, and crushed it, killing his wife and children.

Blew Like Blazes.

ENGLISH, Ind., November 18.—A tornado which lasted forty-eight hours did great damage to houses, etc. No fatalities are reported.

Jim and Pete Shake.

PHILADELPHIA, November 18.—For the first time since the celebrated meeting before the California Athletic club, Champion James Corbett and Peter Jackson, the colored pugilist, stood face to face today in a hotel office in Philadelphia. The meeting was friendly. Peter extended his hand, saying to Corbett: "Mr. Corbett, I congratulate you on your splendid victory." Corbett replied in a quiet way, thanking Peter. No fighting talk was indulged in.

Found Guilty.

WOODLAND, November 18.—The jury in the case of R. B. Phillips, after half an hour's deliberation, found the defendant guilty of assault with a deadly weapon. The verdict was brought in under the apprehension that the penalty was ten years' imprisonment, and were much dissatisfied when they learned that two years was the maximum punishment.

After California Ozone.

CHICAGO, November 18.—Senator G. F. Edmunds, with his family were at the Victoria hotel this morning passing toward the west. Edmunds declined to talk on politics, saying that he was just a plain citizen of the United States on a pleasure excursion. He is on his way to California to avoid the rigor of a New England winter and to enjoy the sunshine on the southern coast.

Want More Pay.

CHATTANOOGA, November 18.—The order of Railway Telegraphers announces that unless the Queen & Crescent and the East Tennessee & Georgia railways comply with their demands for the increase in wages equal to $7 per month for each man by Tuesday, the entire number—9800 operators—employed by these roads will walk out and a general strike be declared.

The Passenger Who Was Killed.

LOS ANGELES, November 18.—The passenger who was killed in the wreck of the Atlantic & Pacific Railroad near Peach Springs, A. T., was William Walker. He was on his way to Los Angeles from Trenton, Mo. He is the father of W. J. Walker, proprietor of the Mocha restaurant in this city.

Margaret Will Retire.

TERRE HAUTE, Ind., November 18.—Margaret Mather, the actress who recently married Gus Pabst of Milwaukee, will leave the stage and live here with with her husband. Mr. Pabst is in this city and stated today that his wife would fill the engagements she has already made for the season and then retire from the stage.

Blaine Ill Again.

WASHINGTON, November 18.—Ex-Secretary Blaine is confined to his house with a cold contracted last Tuesday, but his condition is now very much improved and it is reported that he will be entirely restored to health in a few days. Blaine's well known timidity about his health caused him to take to his bed at the first indication of trouble, but members of the family have never felt any alarm about his condition. James G. Blaine Jr. said this afternoon that there is nothing serious in his father's condition. "He had his fever last night, but it has been reduced and he is now resting very comfortably. There is no cause for alarm."

Blaine is subject to indispositions of this character, and the present attack is attributed to a recent change in the weather.

The 'Frisco Races.

SAN FRANCISCO, November 18.—Seven furlongs—Slaughler won, Regal second. Time, 1.29½.

Six furlongs—Jack the Ripper won, Altus second, Connaught third. Time, 1.17½.

The race for 2-year-olds the judges gave to Thermidor, Charmer second, despite the protests of the crowd which surrounded the judges stand clamoring for a reversal of the decision, claiming that Charmer won by a neck. Goldust third. Time, 1.01.

Mile and a sixteenth—Fannie F. won, Broad Church second, Sympathetic third. Time, 1.48½.

Three-fourths of a mile, all ages—Churiman Crack, a 2-year-old, won, Top Gallant second, Gladstone third. Time, 1.13. This is the fastest time made on this coast.

They Were Disqualified.

OLYMPIA, Wash., November 18.—Judge Robinson today refused the applications for citizenship of twenty-four Italians and Swedes, not one of whom had ever read or heard read the constitution of the United States. When the statutory questions were propounded their leader informed the judge that the men could neither read nor write, and asked the privilege of acting as interpreter. The Judge said the court could not confer citizenship by proxy. He could not do his duty under oath to the state and accept such an examination as satisfactory to the court, neither did he propose to become a party to such a judicial farce. He considered the applicants wholly disqualified to enjoy the privileges of American citizenship.

Retires for Enjoyment.

SAN FRANCISCO, November 18.—Ariel Lathrop, for the past twelve years manager of Senator Stanford's affairs in California, has resigned his position and will return to his old home in Albany, N.Y. The stables at Palo Alto, the building and oversight of the Stanford university, the management of and sales of the products of the numerous landed enterprises of Senator Stanford have been supervised by Mr. Lathrop. The reason given for retiring is that he has reached an age when he desires to enjoy the rest of his days without the great responsibility entailed upon him by the management of Stanford's property.

Will Make a Trip.

SAN FRANCISCO, November 18.—The trial trip of the coast defense vessel Monterey has been fixed for December 15th, though the cruiser is not complete and cannot be completed by that date owing to the non-arrival of the turret plates which are being wrought at Homestead. The gun carriages in the forward turret are finished and those in the after turret are nearly in. The guns are being prepared for their positions in the turret and will be aboard in a few days.

Pleaded Not Guilty.

PITTSBURG, November 18.—The case of Sylvester Critchlow, the first of the Homestead strikers charged with murder, was called for trial today in the criminal court room before Judge Kennedy. Critchlow is charged with killing E. J. Conner on July 6th during the riots at Homestead. The case attracted great crowds and all Homestead seemed to be in the hall. Critchlow was taken into court at 9.30 a.m. and pleaded not guilty.

Will Visit Georgia.

BLOOMINGTON, November 18.—Vice President-elect Stevenson has accepted an invitation to attend the opening of the New Commercial club house at Atlanta, Ga., on December 20th. The invitation was tendered by a delegation of Atlanta citizens, headed by Hon. Clarke Howell, editor of the Constitution.

A Very Sick Man.

WASHINGTON, November 18.—General Rosecrans, registar of the treasury, was removed to Fort Monroe this evening in the hope that the change will benefit his attack of paralysis. His advanced age and growing feebleness well nigh destroy hope for his recovery.

Samoa's Troubles.

SYDNEY, November 18.—Advices from Samoa say that disturbances have occurred among the natives of the Tutuila islands, arising from the claims of rival chiefs to the title of Mangue. Some fighting occurred at Pago bay, where the town was almost destroyed.

Stone Selected.

WASHINGTON, November 18.—It is announced that ex-Governor William M. Stone of Iowa, commissioner general of the land office, will be appointed commissioner, vice Thomas H. Carter, resigned.

Local Option.

LAKEPORT, November 18.—The Lake county board of supervisors passed today by an unanimous vote a local option ordinance, similar to that in force in Pasadena and Sutter county, to take effect December 1st.

Dead in a Wine Tank.

SAN RAFAEL, November 18.—Coroner Eden was notified this evening that a man had been asphyxiated in a wine tank in Tomales, this county. The coroner will hold an inquest tomorrow.

Baseball.

San Jose—San Francisco 2, San Jose 1.
San Francisco—Oakland 7, Los Angeles 0.

THE WORLD POLITICAL

Mrs. Lease Declares Herself in the Race

IF A FIGHT ON SEX IS MADE

A Scheme Put Up for Fleecing O'Donnell — Hilborn Defeats English.

WICHITA, November 18.—Mrs. Mary A. Lease said this afternoon: "I have never announced myself for the United States senate, but if any fight is made upon me upon the grounds of sex, and if it is claimed that I am constitutionally ineligible, I will most certainly enter the race and make a test case of it."

Working O'Donnell.

SAN FRANCISCO, November 18.—Dr. O'Donnell received through the mail this morning five packages containing in all 191 ballots bearing his name for mayor. He claims to have information to the effect that these ballots were cast for him, but were subsequently extracted from the ballot boxes, and says he will have the inspectors in nine precincts, whose initials were on the ballots, arrested. At the registrar's office it is claimed that some one, who has apparently secured ballot paper, is fixing up a plan to sell bogus ballots to O'Donnell.

Will Endeavor to Blend.

CHICAGO, November 18.—Another movement is on foot to unite the Prohibition and People's parties. Yesterday a committee representing both organizations were in Chicago, and called upon Senator Pfeffer to ascertain his views on the subject. The outcome of the conference was the authorizing of Dr. Taylor of the Cook county Prohibition club to issue a circular to ascertain the feeling concerning the blending of the two parties.

Hilborn Elected.

SAN FRANCISCO, November 18.—Complete official returns from the Third congressional district of California give Hilborn, Rep., 13,183; English, Dem., 13,128; Hilborn's plurality, 25. It is claimed, however, that a recount of Alameda precinct, Alameda, in which the vote for congressman is a reversal of the vote for the other candidates, would show changes sufficient to elect English by about the same plurality as is now announced for Hilborn.

No Government Control.

SAN JOSE, November 18.—At the fruit growers convention the committee on legislation this afternoon recommended that the question of furnishing statistics to the president of the state board of horticulture be discussed at next convention. The committee's report adverse to the government ownership of railroads was adopted and the convention adjourned.

Had Heard of It.

NEW YORK, November 18.—General Isaac Scatlan of Brooklyn has been mentioned for the office of commissioner of pensions. General Scatlin admitted this morning that he was aware of the rumors coupling his name with the office, but declared he did not know whence the rumor emanated.

Civil Service Reform.

WASHINGTON, November 18.—Commissioner Roosevelt of the civil service commission has recommended that the civil service laws be extended over the employes of the District of Columbia, and also desired to extend the civil service regulations as far as practicable to the police.

A Valuable Character.

SACRAMENTO, November 18.—George P. Royster today commenced suit against the proprietors of the Evening Bee for $25,000 damages for comments made upon his character during the recent political campaign. This makes the fourth suit that Royster has pending in the courts against the Bee publishers.

Retired for Four Years.

NEW YORK, November 18.—The national Democratic headquarters broke camp today.

Shot to Kill.

LOS ANGELES, November 18.—News has reached army headquarters of the Department of Arizona this morning of the killing of Captain John G. Rourke, a famous officer of the Third cavalry, in the court room at San Antonio, Texas. He was testifying in an investigation of violation of the neutrality laws in the Garza uprising on the Rio Grande border, when his testimony angered Paul Fricho, a United States deputy marshal, who shot him before the bystanders could interfere. Rourke is well known in this department, having been on General Crook's staff while he was stationed here.

Settled by a Compromise.

SAN ANTONIO, Tex., November 18.—The celebrated Twohig will contest has been settled by a compromise. John Twohig, the ban er, left his fortune to the Catholic church. The relatives contested the will. After the administrator's fees were paid there were $900,000 remaining. The church received $200,000 and the remainder will be divided among his relatives.

The Salvation Army.

The Salvationists will have quite a time this evening, the occasion being a surprise meeting. On Sunday evening there will be a swearing in of recruits and the commissioning of the first local officers of the Fresno corps. The meetings will be led by Staff Captain McFarlan.

Another Alleging Murderer.

A very accommodating sort of murderer is John Smith, of Wolfe county. Saturday he killed W. H. Reynolds, and afterward helped dig the grave and assisted the mourners in the interment.—Bowling Green Times.

Highest of all in Leavening Power.—Latest U. S. Gov't Report.

Royal Baking Powder

ABSOLUTELY PURE

Two : Specials!

++++++

Commencing Monday, November 14th, we will present each customer who buys either of these two special offerings a pair of handsome black Beaver GAITERETTES, worth $1.50.

Special No. 1

Ladies' fine Oxford Ties, adapted for winter wear, $2 50 and upwards. All styles and widths, plain or patent leather tips.

Special No. 2

Ladies' EXTRA Fine hand-turned Button shoes, $3.50 and upwards.

Remember you will receive FREE OF COST a pair of Gaiterettes with either of the above.

Plymouth Rock Boot and Shoe Store

Holiday Supplies — Holiday Supplies — Holiday Supplies

—AT—

Hobbs & Parsons

Our stock is complete in every line, and prices cheap as the cheapest. REMEMBER, we are the largest wholesale and retail dealers in the city in Green and Dried Fruits, Potatoes, Beans, Onions, Nuts, Butter, Cheese, Eggs, while we have on hand the largest stock of Alfalfa Seed in town, consequently we are prepared to offer special inducements to farmers in this line.

Remember the place,

HOBBS & PARSONS,

In DeWitt Block

1135 and 1137 I Street - - - Fresno, Cal

INDUCEMENTS!

Our Dress Goods Department

Will commence this week with a line of Dress fabrics in various styles and weaves. Some very pretty Plaids and Stripes in medium priced goods and novelties in higher values, including French Corded Silks in plain grounds, and Satin stripe with small neat figures, at $2.

Changeable shades in all wool goods at 75c per yard.

Black ground with delicate vari-colored stripes and raised rib plaids, in all wools, at 75c.

Solid dark green ground with delicate crimson lines, producing plaid effects; modest grays with pretty navy blue lines, shaded with orange and white, at 75c per yard.

With a full line of plain and fancies in all the various shades, in solids, at lower prices, ranging from 50c down to 25c per yard.

Our Millinery Department

Never before displayed a greater variety of styles and shapes than at this season, and some of the novelties are very graceful and handsome.

A new feature is MADE HATS in all shades of Velvet and OUR GENEVA walking and suit hats to match suits are decidedly pretty and taking. Eve y thing in this department will be found up to the highest style of perfection—artistic in design and finish.

Ladies' Gloves and Hosiery

5-button dress Kid Gloves, well finished at ..... $ .75
6- " " " " " " " 1.00
9- " " " " " " " 1.50

The above are all well known and tried makes and are the best values on the market today. We are selling these goods at 25 to 50c per pair less than regular prices.

Our Children's all wool Mitts at 25c, 35c and 50c are just the articles for the little ones these cold morning.

Our Fancy Goods Department

Always well filled, presents an attractive appearance and comes nearer being the supply depot for the ladies than any other department, containing all those necessities and luxuries of the ladies' toilet.

In this department you will find Veilings, in all colors and shades, at 15c to 50c per yard; Handkerchiefs in embroidered or hem-stitched at 25c upwards; Silk Hose Supporters a. 50c; Perfumeries at 10c upwards; Pompons, Chenille, Applique and Dress Trimmings and buttons in endless variety.

Ladies', Misses' and Children's Underwear

You will find a most complete assortment of sizes and textures, bought largely below their value, which will be placed before you at the lowest prices of the season.

Ladies', Misses' and Children's Wraps

We have the largest line outside of the city of San Francisco, comprised of the greatest variety of styles, elegantly lined and well finished garments. They range in price from $2.50 in Misses' up to $25 in Ladies' sizes.

Our higher priced garments crave your attention; they are not surpassed.

Ladies' Shoes and Walking Boots

A well dressed foot is the pride of every well dressed lady. We have the latest and most desirable dress Shoes shown. Hand turned French Kid button Shoes that would be cheap at $4 will have a special low price this week; call and see them. Misses and Children are not forgotten, as an inspection of our Shoe Department will prove.

Blankets

We can blanket the whole county, and at prices that cannot be duplicated. Call and inspect.

I-Street WIENER'S Stores.

COR. I AND TULARE STREETS, FRESNO.

2 — 2

—We Have Just Received—

Two Carloads of the Choicest

Furniture and Carpets

Such as **Bedroom Suits, Side-Boards, Hall Racks, Parlor Suits, Diningroom and Kitchen Furniture, Reed and Rattan Goods, etc.,** in all the newest designs and carvings, and are offering them at the LOWEST PRICES.

We are paying especial attention to our stock of

House-Furnishing Goods

Such as LACE CURTAINS, BED SETS, PORTIERES, TABLE LINENS, TOWELS, CRASHES, SHEETINGS, Etc., which we place before the public at regular San Francisco Prices.

The Kutner-Goldstein Co

THE UNIVERSAL PROVIDERS.

2 — 2

—WE CALL—

Your : Attention

To the line of

Royal Hungarian Wares

Which we have just received. Also to our assortment of

LIMOGES CHINA

—IN—

DINNER SETS, FISH SETS, CREAM SETS and Odd Pieces.

Remember that we are also now, as ever, in the lead on low prices for ordinary

CROCKERY, GLASSWARE and LAMPS

Paul Borchardt

1022 I St, near Tulare, Fresno

DO YOU INTEND TO BUILD?

It will be to your advantage to call on Ehmann & Son, contractors and builders. All kinds of work done by contract or by the day. Plans and specifications furnished free. Satisfaction given. City or country. 2215 Stanislaus street, Fresno, between I and H.

Merchant Tailor and Cutter

G. P. JOSEPHIAN.

A NEW AND HANDSOME STOCK OF IMPORTED and American goods just received. Suits made to order and perfect fit guaranteed. Save 25 per cent by ordering here.

Cleaning, Repairing and Dying

1019 I Street, - - Grand Central Hotel Block

Packard Bros.

DRAYMEN.

All Orders Promptly Attended To.

CARRIAGE TRIMMING

—AT—

C. A. SCHWEIZERS'

956 I Street, Opposite the Hughes

Armory Stables

J St., bet. Kern and Inyo. Telephone 195.

Fresh Horses! Fine Turnouts! Good Rigs!

Including Fine Six-Seated Passenger Surry, the finest in Town.

Best of accommodations for BOARDING. Cool and comfortable quarters.

Flournoy & Gumminger

A. ESTABROOKS. — H. B. JOHNSON.

Mechanics' Planing Mill

JOHNSON & EASTABROOKS, Proprietors

Mouldings, Brackets, Doors, Sash, Blinds, Screens, Frames.

ALL KINDS OF MILLWORK DONE.

Barley Rolled at $1.50 per Ton.

Telephone 127. — Dor. Front and Mon

Retiring From Business!

We will sell our entire stock of

MILLINERY Regardless of Cost

For the next thirty days. It is a well-known fact that our stock is composed of the very best class of goods.

The MISSES CALIMBERTI

Mariposa and J Sts. :-: Fresno Loan & Savings Bank Bldg.

THE FIRST PREMIUM

At the Fresno Fair Was Awarded to Riese Bros.'

WHITE LABOR CIGAR FACTORY

WHOLESALE AND RETAIL.

1048 I Street, Near Mariposa, Fresno, Cal

MANUFACTURERS OF FINEST DOMESTIC AND HAVANA CIGARS. IMPORTED KEY West and Domestic Cigars. Tobacco, Pipes and Smokers' Articles to great variety.

Best 5c and 10c Cigar in Fresno.

Great Auction Sale

—OF—

HORSES, MARES AND COLTS!

—125 Head—

BY ORDER of Mr J. W. SIGLIFFER of Lillie, Cal., we will offer for sale at public auction, without limit or reserve, 125 head of fine-bred young horses and mares. In the lot are 20 head of yearlings from fine mares, and by a Stifes stallion weighing 1800 pounds. The balance are 3, 4, 5, and 6 years old, weighing from 1000 to 1300 pounds, all sound and smooth and in fine condition, and suitable for all work. A portion of them are well broken. A few matched teams can be selected from the lot. This great sale will come off

Saturday, November 19, 1892

AT FRESNO HORSE MARKET, Hard Fresno streets, Fresno City—Swett's old stand. Sale called at 1 o'clock sharp. Come and secure a bargain. It will be your last chance for this season. Stock will have corrals Friday, November 18th, for inspection. Terms of sale, CASH AT THE DROP OF HAMMER. Mr. Sieglffer will be in attendance at the sale, and credits may be arranged with him. Remember the time and place and come early; H and Fresno streets. The ball will start rolling at 1 o'clock sharp, Saturday, November 19th.

CHAS. H. SWETT, Auctioneer.

J. M. NYE, Manager.

KOLLER & CHASE

Music House.

JNO. G. WILLIS, Proprietor.

Largest Stock, Greatest Variety.

BEST TERMS, Cash or installments. - - - Sheet Music, Small Goods, Strings, and everything in the Music Line. - -

1046½ I Street, Fresno.

Tuning and moving Pianos a SPECIALTY.

Beautiful Quilt Given Away

—AT—

Mrs. Burtis' Photograph Gallery

I street, opp. Barton Opera House.

With every dozen pictures you get a ticket FREE for the beautiful hand-knit quilt, now on exhibition at Gallery.

FOR A HEALTHY BEVERAGE use for Medicinal purposes, use only "Perfection Whisky." It is absolutely Pure and recommended by physicians. For sale by all Merchants, Drug Sts. as well as first-class Saloons. H. Rubien & Son, Sole Agents Fresno.

—The ATTENTION of—

Prospective : Brides

is respectfully called to my assortment

—of—

VEILS, WREATHS and Orange Blossoms

Wedding Hats a SPECIALTY

Everything New in Trimmings

Latest importation of Ladies' and Children's Hats

MRS. A. W. RAZEY

1319 Mariposa Street, Fresno.

:-: USE :-:

SILVER CHURN BUTTERINE

45 Cents per Roll.

—FOR SALE BY—

Fresno Cash Store 1131 —AND— 1133 J Stree

The Daily Republican

Fresno, Fresno County, California.

PUBLISHED BY

THE FRESNO REPUBLICAN PUBLISHING COMPANY

The Great Newspaper of the San Joaquin Valley.

Largest Circulation. The Most News.

TERMS OF SUBSCRIPTION:

Daily Republican, one year, by mail	$8 00
Daily Republican, six months, by mail	3 00
Daily Republican, three months, by mail	1 50
Daily Republican, per month by carrier	60
Weekly Republican, one year, by mail	1 00
Weekly Republican, six months, by mail	1 25

THERE seems to be an increase in the number of people capable of enduring long fasts. When the Democrats have got their "tariff for revenue only" in thorough working order, the working people will have to set about acquiring this at present rather rare accomplishment.

STORIES multiply concerning the czar's wonderful physical strength. Not one of the numerous foreign correspondents has yet said anything about that potentate's mental strength or the strength of his love for his subjects. However, it's hard to write about things that have no existence.

HAVEN'T the people had enough of the daily reports of face-making and thumb-biting between Bismarck and the German emperor. Why will not the distinguished gentlemen settle their differences in a beer duel, and then shake hands and make up after they recover from their "katzenjammer."

NEW YORK never declares for the same party two presidential years in succession, says the Indianapolis Journal. The Republicans carried it in 1864, the Democrats in 1868, the Republicans in 1872, the Democrats in 1876, the Republicans in 1880, the Democrats in 1884, the Republicans in 1888 and the Democrats in 1892. It will be the Republicans' turn again in 1896.

THE Fresno County Board of Trade can find a good deal of work to do and will do it if it receives the co-operation of the people. There has been a long interval of inaction, and it is time that it came to an end, and that something be done to induce the tide of immigration toward Fresno. Let a meeting be called and let all who can attend it and decide upon some plan that will result in a more rapid development of our resources.

A GREAT many people seem to be highly interested as to the attitude President-elect Cleveland will assume toward Tammany. All THE REPUBLICAN can do to satisfy this pardonable curiosity is to submit the following propositions for the mental digestion of the anxious ones. If Mr. Cleveland's political ambition is satisfied with a second term as President, and if he is a man who will not hesitate to break the most solemn agreement, he will leave Tammany in the lurch. If his political ambition is not satisfied, if he is a man who fulfills his pledges, he will let Tammany share his office. Sabe?

THE eastern and western railroad companies, whose lines run to Chicago, are now discussing the passenger rates that shall prevail during the World's Fair. The western lines are inclined to be more "generous," and are said to have agreed upon a fare and a third for the round trip rate. The railroad companies may make some pretensions to generosity when they establish a one fare rate; that is, half fare each way. This will also show that they are wise, for many times the number of people will visit the fair under the latter than under the former rate, and the proceeds will be much larger in consequence.

THE official canvass of the vote in Fresno county has been made and the offices of recorder and auditor are found to have been won by the Democrats by the smallest of pluralities. That the defeated candidates have good grounds of contest on account of irregularities in the election is clear. The most glaring one was discovered in the case of the Tenth precinct in this city, there being returned thirty-two more ballots than had been issued to the election board of that precinct. The throwing out of this precinct alone would elect Freman, Machen and Breese. Whether the defeated candidates are willing to abide by the result or whether it is their intention to contest is not certain.

VISALIA has an undertaker who is too enterprising by half, if the published accounts are correct. A woman killed herself at Sequoia in this county a few days ago, and the inquest should have been held in this county. The enterprising Visalian aforesaid, however, was so anxious to reduce his stock of coffins that he took the body to Visalia, in spite of an order to the contrary from the district attorney of this county. In consequence of this he has been ordered to be placed under arrest. The coroner of Tulare is also to be blamed, it seems. This is not the first time the Tulare county officials have exceeded their duty, and it is time that they be taught a lesson.

THE rights of the aristocracy in some parts of Europe are being shamefully restricted. The latest case is that of one Baron Simolin Bathory, "a descendant of the Liebenburg" princes and the kings of Poland, who permitted his effervescent aristocratic spirits to boil over and bespatter some plebeians on the streets of Riga, in Russia. The baron entered a restaurant in that city a few weeks ago and forthwith engaged in the excruciatingly humorous pastime of throwing glasses at the passersby. Now, there is no record of any complaint having been made by the people who were the objects of the baron's vitreous generosity; but a meddling editor, unmindful of the prerogatives of the nobility, and totally unappreciative of the fine humor of the thing, was bold enough to criticise the baron and—received a thrashing therefor. The strangest part of the whole story is that the baron's own fellow-nobles, comprising the "chamber of nobility" of Kurland, investigated the affair and declared him unworthy of his title! It does not often occur that a class willingly limits its own privileges, and the act of the chamber of nobility of Kurland will no doubt receive the severe condemnation of other like chambers whose members have a proper reverence and indestructible appreciation of the rights of their order. It is rather disappointing, by the way, that we are left in doubt whether the baron was considered unworthy because he threw glasses at passersby or because he licked an editor.

THE Stockton Mail doesn't care whether or no Titus, Sans & Co., the plush manufacturers of Bridgeport, Conn., carry out their alleged threat to return to England if the tariff on plush of foreign manufacture is reduced. The admission of foreign plush under a reduced tariff, the Mail believes, would cheapen the article a few cents. The working people of this country could then beautify their houses with furniture upholstered in plush, while their wives might wear plush gowns and the little ones bright red plush trousers. Where there was no table cover at all before, the poor people could have handsome plush ones, the counterpane would also be of plush and when the head of the family came home after a hard day's work he would wipe his shoes on a plush door mat. "Go to!" as Mr. Shakspeare said.

THE Sacramento Bee seems to have ranged itself with those pessimistic persons who see in the recent defeat of the Republican party an unfailing indication of the disintegration of that party. It presents no arguments to support its opinion, which must be based solely upon the fact of said defeat. The persons who can predict such a disaster for the Republican party have probably a very meager comprehension of what that party is and the sound and grand principles that underlie it. The defeat is merely temporary and will be followed by victory in 1896. The time between now and then will be spent in mending the party fences and in reorganizing, while the work of instructing the people in economic truths will be prosecuted with greater vigor than ever. The dose of free trade the incoming administration will give the people will do the rest.

THE New York Press is not among those who are despondent over the defeat the party sustained on the 8th, and is again in the field anxious to begin preparations at once for the struggle four years hence. It gives the following good advice:

The adherence of the educated and intelligent young men of the nation to Republican principles is indispensable to Republican victory in 1896. The Republican league has done magnificent work in attracting a host of bright and energetic young men to the ranks of protection, but it is evident that, valuable as the achievements of the league have been, they have not prevented a host of "first voters," whose rightful place is in the Republican party, from casting their ballots for the Democratic candidates. The activity of the league should not be permitted to lapse into the condition of lethargy that so often follows the close of a campaign. It should be extended and increased. Weak points in the organization should be strengthened. New forms of effective work should be devised. Every agency, both within and without the league, that can be used for bringing young men into the Republican ranks should be utilized. The work of education and organization for the next Presidential campaign should begin at once and be carried on with system and thoroughness.

DIED.

BRIGGS—At Fowler, November 16, 1892, William Briggs, a native of California, aged 25 years.

The Celebrated French Cure, Warranted "APHRODITINE" or money refunded.

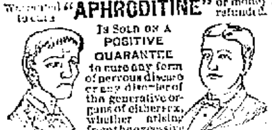

IS SOLD ON A POSITIVE GUARANTEE to cure any form of nervous disease or any disorder of the generative organs of either sex, whether arising from the excessive use of Stimulants, Tobacco or Opium, or through youthful indiscretion, over indulgence, &c., such as Loss of Brain Power, Wakefulness, Bearing down Pains in the back, Seminal Weakness, Hysteria, Nervous Prostration, Nocturnal Emissions, Leucorrhœa, Dizziness, Weak Memory, Loss of Power and Impotency, which if neglected often lead to premature old age and insanity. Price $1.00 a box, 6 boxes for $5.00. Sent by mail on receipt of price.

A WRITTEN GUARANTEE is given for every $5.00 order received, to refund the money if a Permanent cure is not effected. We have thousands of testimonials from old and young, of both sexes, who have been permanently cured by the use of Aphroditine. Circular free. Address

THE APHRO MEDICINE CO., PACIFIC BRANCH, 42 Sansome Street, San Francisco, Cal.

FOR SALE BY BUKER & COLSON, DRUGGISTS, 1908 Mariposa Street. Fresno Loan and Savings Building

JOHN WIELAND

Fredericksburg AND CHICAGO BREWING COMPANIES

JOSEPH HUBER - - Manager

FRESNO DEPOT, OFFICE, 1722 & 1724 KERN STREET

Telephone No. 68. P.O. Box 1475.

All orders for BEER, ALE and PORTER delivered free of charge to any part of the city. Families promptly supplied with Ice Cold Bottled Beer

JAPANESE PILE CURE

A new and Complete Treatment, consisting of suppositories, Ointment in Capsule, also in Box and Pills: a Positive Cure for External, Internal, Blind or Bleeding, Itching, Chronic, Recent or Hereditary Piles. This Remedy has never been known to fail. $1 per box, 6 for $5. Sent by mail. Why suffer from this terrible disease when a written guarantee is positively given with 6 boxes to refund the money if not cured. Send stamp for free Sample. Guarantee issued by WEBSTER BROS., Sole Agents, corner K and Mariposa sts., Fresno, Cal.

Take Buker's "974" FOR COUGHS AND COLDS

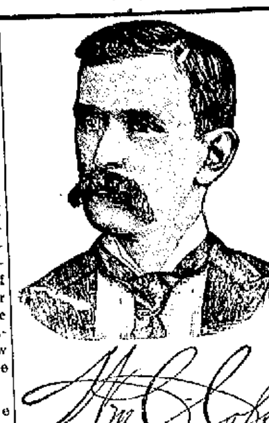

We Handle Everything in the Drug Line.

Buker & Colson

1908 Mariposa Street.

Car Load Heating and Cooking Stoves

—JUST RECEIVED · at—

Donahoo, Emmons & Co

Cosmopolitan Rotisserie

—(Late Ratto)—

J STREET - - - - - - - Opposite Hughes Hotel

FRENCH DINNERS A SPECIALTY—REASONABLE PRICES | FINEST COOKING— —THE BEST SERVICE

German Bakery, Coffee House and Restaurant

1743 Mariposa Street.

JOS. STOCK - - - Proprietor

[SUCCESSOR TO HARMS & STOCK]

Meals at All Hours! Fresh Bread, Cakes and Pies daily delivered in any Part of the city. THE BEST COFFEE IN TOWN. Fresh California or Eastern Oysters in Any Style 25c. Open Day and Night.

Long Bros. & Co. NURSERYMEN

Have for sale a complete stock of the following staple trees, all home grown and warranted clean and true to name: Muir, Susquehanna, Early and Late Crawford, Orange Cling and George's Late Cling Peaches. Royal, Moorpark, Blenheim and Peach Apricots. New White and Boston Nectarines. French Prunes and a large assortment of Plums. Bartlett, Winter Nellis and P. Bnerre Pears. A large stock of Sultana, Muscat, Malaga, Emperor, Zinfandel and Thompson's Seedless Vines. We are headquarters for Riverside Navel Oranges, Eureka and Villa Franka Lemon Trees. Also, White Adriatic Figs.

A large stock of Roses, Evergreens, Texas Umbrella Trees and Ornamental stock of all kinds. Come and see us. We guarantee satisfaction as to price and quality of stock. Respectfully

Long Brothers & Co., Fresno, Cal

Office, 1151 J Street.

Nursery on Elm avenue, 1/2 mile from City Limits.

STOVES

Largest Stock of STOVES in the San Joaquin Valley!

Heating STOVES Cook STOVES
Gas STOVES Oil STOVES
Gasoline STOVES

-:- Get Our Prices -:-

Barrett, Hicks & Co.

1035 to 1041 I Street, Fresno.

SCHACHT, LEMCKE & STEINER

(Old Cannery Building)

—Are Now Ready to Handle—

RAISINS ON COMMISSION.

H. HARMS & CO. WHOLESALE AND RETAIL Liquor Dealers

Also Agent for Coronado Mineral Water.

1047 I Street.

Especial Attention Paid to the Supplying of Families with Pure Wines and Liquors. Delivery made without extra charge; also shipments Free! GIVE US A CALL

GO TO C.S. Greenberg

WHITE LABOR CIGAR FACTORY

1831 Mariposa St. -:- For a GOOD CIGAR

HALL & WITTEN FRESNO UNDERTAKING PARLORS 1027 J St., Next to Expositor Building. Telephone 183

STEPHENS & BEAN UNDERTAKERS Next door to Kutner-Goldstein Co. I Street - - Telephone 39

ORIGINAL ALBANY DENTAL ASS'N

Modern Dentistry

DON'T NEGLECT YOUR TEETH

Teeth Extracted Without Pain

By our Harmless and Improved Method. Plates made from Gold, Alluminum, Silver, Rubber and Celluloid.

Filling of Every Description Neatly Done

Bridge and Crown Work a Specialty.

Beware of other parties using our trade mark.

G. L. FOX, D.D.S.
C. W. GREEN, M.D.
L. O. GREEN, Dentist.

Office and Laboratory Bradley Block rooms 6, 7, 8, 9.

BIG GOLD TOOTH SIGN ON THE CORNER

Fashionable Tailoring PARLORS

J. E. DEALY CUTTER.

1113 J STREET.

FINE SHOES Made to Order HAND-SEWED $8

I GUARANTEE my work, and use only the Best French Calf for this $8 Shoe.

Repairing of boots and shoes done on shortest notice and at lowest prices. 1033 J st. next to Expositor office, Fresno. JEAN SUBREAU

THE NEW PLEASANTON, 716 HOWARD Street, near Third, San Francisco. A first-class lodging hotel; 200 rooms on suite and single; gas and running water in each room; best beds in the world. Per day, 50c and up; per week, $1.50 and up.

THE NEW GRAND, 246 THIRD STREET, between Howard and Folsom, San Francisco. Recently refitted and refurnished: 200 sunny rooms; en suite and single per day, 25c and up; per week, $1.50 and up.

EMPIRE HOUSE, 635 COMMERCIAL ST., San Francisco. (Established 1861). 150 neat and well kept rooms; cleanest beds. Per day, 25c and up; per week, $1 and up. Houses are open all night. Jacob Horges & Co., Props.

Arcade Hotel,

Cor. J and Stanislaus Sts., Fresno.

First-class in every respect. Board with or without rooms. Rooms rented separately. Electric light throughout the building. Cool, comfortable, airy.

Board and Lodging $5, $6 and $7 Per Week, According to Room.

C. H. CLOUTMAN, Proprietor.

CITY MARKET

Wholesale and Retail Butchers.

No. 1147 North I Street, between Mariposa and Fresno.

Joseph Burns - - Proprietor.

Constantly on hand choice Beef, Veal, Mutton, Pork, Sausage, etc. Fat stock bought and sold.

S. Evinger - - - Manager

OSCAR GREENHBAUM

1154 J STREET

Opposite Postoffice.

Wholesale Liquor Dealer

Importer and Sole Agent of the following special brands of Kentucky Whisky.

Pride of the West, Alamo, Old Age AAA.

House Finish and General Mill Work

Barley Bought, Rolled & Sold

722 to 780 G Street, Fresno, Cal.

To Taxpayers.

TAKE NOTICE THAT the taxes on all personal property secured by real property, and one-half of the taxes on all real property are due and payable on the First Monday in October, 1892, and will be delinquent on the Last Monday in November, next thereafter, at six o'clock p.m., and unless paid prior thereto, fifteen per cent will be added to the amount thereof; and if said one-half be not paid before the Last Monday in April, 1893, at six o'clock p.m., an additional five per cent will be added thereto.

The remaining one-half of the taxes on all real property will be payable on and after the First Monday in January, 1893, and will be delinquent on the Last Monday in April, next thereafter at six o'clock p.m., and unless paid prior thereto, five per cent will be added to the amount thereof.

All taxes may be paid at the time the first installment is due and payable.

Taxes are payable at the office of the Tax Collector of Fresno county, in the court house at Fresno City, Cal.

W. C. GUARD,
Tax Collector of Fresno County, California.
Fresno, Cal., Oct. 11, 1892.

BANKS.

THE BANK OF CALIFORNIA SAN FRANCISCO.

Capital $3,000,000.00
Surplus, July 1, 1892 .... 3,275,912.33

William Alvord, president; Thomas Brown, cashier; B. Murray Jr., assistant cashier; I. F. Moulton, second assistant cashier.

Agents: New York, agency of the Bank of California; Boston, Tremont National Bank; Chicago, Union National Bank; St. Louis, Boatman's Bank; Australia and New Zealand, the Bank of New Zealand; London, Messrs. N. M. Rothschild & Sons; China, Japan and India, the Chartered Bank of India, Australia and China.

This bank has an agency at Virginia City, and correspondents in all the principal mining districts and interior towns of the Pacific coast. Letters of credit issued available in all parts of the world. Draw direct on London, Dublin, Paris, Bremen, Hamburg, Frankfort-on-M., Copenhagen, Stockholm, Christiana, Locarno, Genoa, all cities in Italy and Switzerland, Melbourne, Sydney, Auckland, Hongkong, Shanghai, Yokohama, Salt Lake, Denver, New Orleans, Portland, Or., Los Angeles.

FRESNO LOAN AND SAVINGS BANK.

Capital Stock Paid Up $300,000 00
Reserve Fund 10,000 00

I. G. JAMES .... President
W. H. McKENZIE .... Cashier

Correspondents—Crocker-Woolworth National Bank, San Francisco; Stockton Loan and Savings Bank Society, Importers and Traders National Bank, New York.

Exchange bought and sold on all principal cities in United States and Europe. Loans money, receive deposits and transact general banking business. Interest on deposits.

Hours 9 a.m. to 3 p.m. and 7 to 9 Saturday evening, for deposit only.

FRESNO NATIONAL BANK,

Capital Stock Paid Up $200,000

H. D. COLSON .... President
J. M. CORY .... Vice President
JOHN B. SMITH .... Cashier

DIRECTORS.

John D. Gray, H. D. Colson, D. W. Parkhurst, J. B. Smith, J. M. Cory, John McMullin, F. F. Wickersham.

A general banking business transacted. Exchange bought and sold on home and foreign cities. Collections promptly attended to.

Correspondents—San Francisco, The First National Bank; New York, Chase National Bank.

Office hours from 9 a.m. to 3 p.m.

FIRST NATIONAL BANK, FRESNO, CAL.

Oldest Bank in Fresno Co. Estab'd 1882

Paid Up Capital - - - - $100,000
Surplus - - - - - - - 125,000

O. J. WOODWARD .... President
E. KENNEDY .... Vice President

DIRECTORS.

J. Vogel, T. C. White, O. L. Walters, E. Kennedy, O. J. Woodward.

THE FARMERS' BANK OF FRESNO.

Paid Up Capital $200,000 00

Lewis Leach .... President.
W. W. Phillips ...... Vice-President and Manager.
John Reichman .... Cashier.

DIRECTORS:

A. Kutner, Lewis Leach, Alex. Gordon, W. W. Phillips, Alex. Goldstein.

Transacts a general banking business. Buys and sells exchange on all the principal cities of the United States and Europe. Solicits the accounts of corporations, firms and individuals.

Has absolutely fire and burglar proof SAFE DEPOSIT VAULT.

Safety deposit boxes for rent at nominal figures. Office hours from 9 o'clock a.m. to 3 o'clock p.m.

BANK OF CENTRAL CALIFORNIA, FRESNO, CAL.

Capital Stock $500,000
Paid up 150,000

Louis Einstein .... President
Wm. Helm .... Vice-President
Leopold Gundelfinger .... Cashier

DIRECTORS.

Louis Einstein, William Helm, Leopold Gundelfinger, H. B. Clunie, Max Frankenau.

This Bank transacts a general banking and exchange business, issues letters of credit and draws direct on over 600 correspondents in all the principal cities of the world.

Special attention paid to collection of claims and inheritances in all parts of Europe and America; also in parts of Asia, Africa and Australia, by power of attorney.

Payments effected through our Foreign Money Order system direct to any person in all countries of Europe.

Agents of the Hamburg-American Packet Co. and Baltic line, Liverpool, London and Globe Insurance Company.

640 Acres. Established 1884.

Fancher Creek Nursery

FRESNO, CAL.

GEO. C. ROEDING, - - - Manager

1,000,000 Fruit Trees
500,000 Grape Vines

Nursery six miles east of Fresno. We invite inspection of our immense establishment.

Office 1152 J Street. -:- Telephone 98

La Marietta Vineyard Dryer

Will be able to receive 100,000 2x3 ft. trays for Fruit and Raisin drying. Those who wish to take advantage of same apply early at LA MARIETTA VINEYARD, Fowler, Cal.

PRIVATE SALE { Lots 25, 26, 27, 28, Block 52, Fresno / Lots 25, 26, 27, 28, Block 36, Fresno

— On Very Easy Terms. Address —

La Marietta Vineyard, Fowler, Cal.

D. W. PARKHURST.

LUMBER

— ALL KINDS OF —

Mountain Pine Lumber

AT MILL ON PINE RIDGE, HUDSON'S STORE ON BLACKSTONE AVENUE, FRESNO OR DELIVERED TO ANY PART OF THE COUNTY. Address—

MUSICK BROS., Toll House, Fresno County

J. S. MARBLE,

—Dealer in:—

Staple and Fancy Groceries

Cor. F and Tuolumne Sts., Fresno

ALSO HAY, GRAIN AND WOOD NOTIONS, TINWARE AND CROCKERY.

-THE- HUGHES

HUGHES HOTEL.

Under New Management.

First-Class Hotel

In every respect. Fine table and excellent rooms.

Headquarters for Commercial men.

THOMAS E. HUGHES & SON, Proprietors

W. M. HUGHES, Manager.

Raisins Bought for Cash

OR ON COMMISSION

Also ALL KINDS OF DRIED FRUITS

—BY—

Williams, Brown & Co.

PACKING HOUSE:

Corner Front and Ventura Streets, Fresno, Cal.

Oak Stove Wood

$6 per Cord Delivered $6 $6 per Cord Delivered

NATIONAL ICE AND FUEL CO.

D. D. ALLISON, Local Manager.

Office and Yard, Kern street and Railroad Reservation. Telephone 62; Postoffice box 1059

HARRY BELL, THE TAILOR

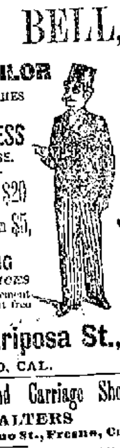

MAKES THE BEST CLOTHES IN THE STATE

At 25 PER CENT LESS THAN ANY OTHER HOUSE.

SUITS Made to Order from $20

PANTS Made to Order from $5,

FINE TAILORING AT MODERATE PRICES

Rules for Self-Measurement and Samples of Cloth sent free for all orders.

No. 1828 Mariposa St., FRESNO, CAL.

O K Shoeing and Carriage Shop

W. F. WALTERS

St. North of Fresno St., Fresno, Cal

Practical Horseshoer—Interfering, Stumbling, Quarter-Cracks, Split Hoofs and all diseases of the Feet scientifically treated. Hand Made Shoes of every description a Specialty, and constantly on hand. All kinds of Blacksmithing and Carriage Work promptly attended to. Work called for and delivered. Telephone No. 91.

THE ACME

WILLIAM DEGEN, Prop.

Corner Mariposa and I Sts. Fresno.

Choice Liquors!

Fine Lunches.

FURNISHED ROOMS

OPEN ALL NIGHT.

Steam Beer!

—AT THE—

GILT EDGE,

1023 and 1025 I St.

GEO. SCHOLING, Prop

The Goods are Moving Along Very Fast

AT

Brown's Popular Dry Goods House

The Balance of This Bankrupt Stock MUST BE SOLD.

JOHN D. GRAY.

Jas. E. Brown, Manager.

The Daily Republican

OFFICIAL PAPER OF FRESNO CITY.

Additional Local on 1st and 4th Pages

SOUTHERN PACIFIC COMPANY

TRAINS LEAVE FRESNO DAILY.

12.25 a.m.—Los Angeles Express—For Santa Barbara, Los Angeles, San Bernardino and Riverside.
5.00 a.m.—Fresno Local—For Merced, San Francisco and way points.
2.50 a.m.—Express—For Collis, Mendota, Newman, San Francisco, Sacramento and North.
5.00 a.m.—Mixed Train—Wednesday only, for Sanger Junction, Reedley, Porterville and on special order only to Poso.
12.10 p.m.—Express—For Merced, San Francisco, Sacramento, Portland, Ogden and East.
5.30 p.m. Daily—For Sanger Junction, Reedley, Porterville and way stations.
5.50 p.m.—Sunset Route Atlantic Express—For Los Angeles, New Orleans and East

FRESNO AND POLLASKY.

Train 39 leaves Fresno at 10.15 a.m. daily, and arrives at Pollasky at 11.45 a.m.
Train 40 leaves Pollasky at 12.40 p.m. and arrives at Fresno at 2 p.m.
The stations are East Fresno, Barton's Spur, Las Palmas, Egger's Spur, Tarpey's Spur, Clovis, Gordon and Pollasky.

RICH GRAY, Gen. Traffic Manager.
T. H. GOODMAN, Gen. Pass. Agent.

U. S. Dept. of Agriculture, Weather Bureau.

FRESNO, Nov. 18.—Observation taken at 6 p. m.

Temperature	61
Dew Point	29
Humidity (per cent)	27
Wind S (miles per hour)	1
Maximum Temperature for past 24 hours	69
Minimum Temperature for past 24 hours	38
Rainfall	0.00
Total rainfall for season	0.31

JOHN R. WILLIAMS, Observer.

Weather Forecast.

SAN FRANCISCO, Nov. 18.—Official forecast. For twenty-four hours ending midnight, November 19th—Fair but cloudy over mountains, generally warm r

EVENTS.

TONIGHT.

Evangelist Redding at the First Baptist church.
Rev. B. J. Dillon at the Christian church.
Democratic Ratification meeting.

TO COME.

November 21—Julia Marlowe at the Barton.
November 22—City Council.
November 22—"Skipped By the Light of the Moon" at the Barton.
November 22—Fresno County World's Fair Commission.
November 24—Thanksgiving dinner.

LOCAL BREVITIES.

Alfalfa seed
At Hammond & Bates.

Rain is expected soon.

Sperry's Stockton flour.

The barometer is falling.

Sperry's Stockton flour is best.

Coal 50 cents per sack; telephone 49.

Boston cream bread at Vienna bakery

Turkeys and cranberries at Blackler's.

All kinds of seeds, Hammond & Bates.

New goods daily at South & Fentems'.

Merchant's lunch at New Palm Garden

Wild ducks and geese at Blackler's.

Columbia Bicycles, A. C. Banta, agent.

Victor Bicycles, A. H. Greeley, agent.

Strawberries and raspberries at Blackler's.

THE REPUBLICAN enjoys the confidence of the people.

The Democratic cyclone did not reach Fresno county.

St. Andrews Society's social, December 2nd, Armory hall.

For best meals at reasonable rates go to Mitrovich's, the only.

Big fat boy and big doughnut in Wiener's window today.

Hall & Witten, undertakers, 1027 J street, Fresno. Telephone 123.

What has become of the appeal case of the people against John H. Culy?

Sheep ranges—Splendid sheep ranges for sale and to rent. Thomas E. Hughes & Son.

You ought to see Wiener's show window today; two big attractions—products of Fresno county.

If it is a cold day with you after the election, buy some coal of Redden & Collins' and warm up.

The criminal mill will begin to grind again in department two of the superior court next Monday.

The detectives haven't caught Evans and Sontag, but they are lightning strikers on Clark Moore.

The supervisors yesterday began considering the bids for the furnishing of the court house additions.

When Mrs. Lease gets to the United States senate she will convert the senators into sockless Simpsons.

Emma Todd et al. brought suit against Joseph Spinney in the superior court yesterday for an accounting.

Miles Wallace returned from Sampson Flats yesterday, looking even better than he did before the cyclone.

Edward Lynch has removed his law offices from 608 California street to room 47, Mills building, San Francisco.

Detectives Hickey, Thacker and Will Smith are in attendance on the grand jury in the Clark Moore murder case.

The damage suit of J. H. Powell against D. Hatch et al. was argued before Judge Harris late yesterday afternoon.

Recorder Laning has set the examination of John Upton, charged with assault with a deadly weapon, for next Wednesday at 2 p.m.

There are already thirty applicants for the positions of storekeeper, gauger, deputy internal revenue collector and postmaster in this county.

William C. Holcomb and Cornelia Y. Burbon, both of this city, were married by Justice Crichton Thursday night at the residence of the bride's mother.

The suit of R. M. Wood against Joe Madera was dismissed in the superior court yesterday at the plaintiff's cost; so was that of Wood against Joe Stino.

Social dance this Saturday evening at Iroquois Hall J street, (opposite postoffice) after the parade. First-class music guaranteed. Admission 75 cents; ladies free.

The Whitson hotel at Selma has changed hands. It is now owned by G. R. Flournoy and will be conducted in first-class style under the management of W. M. Walden.

A large portion of the dresses worn by Miss Marlowe in the various characters which she personates in her extensive repertory, were designed by Frank D. Millet, the prominent artist, who is at present engaged in the art department of the World's Fair.

Manager Horack, of the Barton opera house, is getting everything in readiness to accommodate the big house that will greet Julia Marlowe on Monday night. Mr. Horack is one of the few men who understand the art of transacting a large amount of business with a small amount of display, and by his diligent efforts to give his best service to his clientage has made himself very popular with theater goers.

The ladies of Fresno desire suitable donations which will be distributed to poor families on Wednesday, November 23d. Everybody is asked to contribute. Thanksgiving dinner will be more enjoyable to you if you have given something to your poorer brother. People in the colonies can perhaps give poultry, as it is desirable to furnish every family with a chicken, and the merchants it is hoped will respond with their usual liberality. Anyone knowing poor people please report to Mrs. M. L. Wry, 1439 J street, where donations will be received.

We have no hesitancy in assuring that the Kingan hams are the mildest cured and best hams, and that Reid Bro's White Star lard is absolutely pure. BARLEY & PORTER.*

Card of Thanks.

Mrs. Francis Volkmer desires to thank the friends and members of I.O.O.F. for their kindly aid during the illness and death of her husband. *

BODY SNATCHING.

A Trick of Which the Fresno Coroner Complains.

AN UNDERTAKER'S ILLEGAL ACT

The Body of Celia Miller Spirited Into Tulare County—Arrests to be Made.

The Visalia coroner is evidently a very speedy individual.

Undertaker A. F. Locy, who acts as if he were the silent partner of the coroner, is rather speedier.

When the supply of coroner's corpses becomes slack in Tulare county it seems to be an easy matter to go across the line into Fresno county and smuggle Fresno county cadavers over the border for the coroner of Tulare to sit upon.

It has been suggested that the Tulare supervisors would please the taxpayers by sitting upon the Tulare coroner's bills and render a verdict of financial suicide.

Another instance of this ghastly kind of smuggling appears in the case of Celia D. Miller, the unfortunate young woman who shot herself at the Sequoia mills in this county the other day. Coroner Brown of this county was notified to proceed to Visalia and hold an inquest on the body there, but he declined to do so and sent word that he would be at Reedley when the body arrived there on its way to Visalia and would hold the inquest at Reedley.

When he reached Reedley he was informed that the corpse had been carried right through to Visalia, where the inquest was held by the Tulare coroner.

This gave Coroner Brown that tired feeling so well known in his profession and Deputy Coroner Stephens contracted the same feeling by sympathy. Mr. Stephens had previously notified District Attorney Tupper of the body snatching that was in contemplation and the district attorney ordered that the body shall not be taken out of this county until Coroner Brown had held an inquest.

Undertaker Locy, who went to Sequoia mills after the corpse, either did not receive the notification or else wantonly disregarded it, and yesterday Mr. Tupper ordered Locy's arrest. The necessary papers were handed to Constable McFatter of Selma.

CHRISTIAN ENDEAVOR.

A GOOD ATTENDANCE AT THE COUNTY CONVENTION.

Rev. J. H. Collins of Los Angeles Lays Stress on the Study of the Bible.

There was a larger attendance than was expected in the First Presbyterian church yesterday afternoon at the county convention of the Young People's Society of Christian Endeavor. About forty delegates were present, and they entered into the spirit of the meeting with great enthusiasm.

The exercises began with praise service by the president, M. R. Harlan, at 2.30 p.m. After a song by the convention C. W. McKee made the address of welcome. It was to the point and brief, lasting only five minutes.

This was followed by a quartet song, after which B. W. Jones, Rev. A. Giflin and Rev. L. P. Armstrong spoke on the advantages of county union.

A general discussion on the organizing union followed. The enrollment of delegates and reports of societies closed the afternoon session.

EVENING SESSION.

The evening session began at 7 o'clock with song, reading and prayer.

The solo by Mrs. George L. Hoxie was sung in a rich, sweet voice that called forth a burst of applause, but the lady declined an encore.

The address of the evening was made by Rev. J. H. Collins of Los Angeles. He dwelt with much emphasis upon the necessity of thoroughly studying the Bible. He never knew a person to do good Christian service who was not a good Bible scholar.

Mr. Moody once said, "Young men, if you ever expect to do anything for Christ in this world you must study the Bible." Mr. Moody himself studied the Bible four hours a day for five years. It is no wonder therefore that he is so powerful a man in the church.

A thorough knowledge of the Bible is imperatively necessary in Christian work. The members of the society of Christian Endeavor should occupy half their time in studying the Sunday school lesson and the other half in studying the Sunday school class, so that the lessons may be adapted to the class. There is no place where we may learn more of the real needs of mankind than in the Bible.

The consecration service was led by Miss A. E. Armstrong, and the exercises closed with the song, "God Be With You," and the Mizpah benediction.

WILL NOT CONTEST.

So Says E. S. Van Meter, Church's Opponent.

There was a rumor yesterday after the supervisors had finished the count that E. S. Van Meter, who was Firman Church's opponent in the fight for district attorney, intended to contest the election of the latter.

A reporter of this paper visited Mr. Van Meter at his office to ascertain what foundation the rumor had.

"No," said Mr. Van Meter pleasantly, in answer to a question. "I have no intention of contesting Mr. Church's election. The people have given him the votes and will now have an opportunity of trying the man they have chosen."

Mr. Van Meter believes the new officials will not serve longer than two years, being of the opinion that the law prolonging the term of office to four years is unconstitutional. Mr. Van Meter ran ahead of his ticket.

A Laughable Play.

Fowler & Warmington's comedians are to appear at the opera house on next Tuesday evening, in that most laughable of plays "Skipped by the Light of the Moon," and those of our readers who know a good thing will not miss the opportunity of seeing this funniest of all the farce comedies. "Skipped" was created for the amusement of the public and it serves the purpose admirably. The piece is unique in its comicality and thoroughly enjoyable, and acted as if is, by a coterie of artists of more than usual ability, makes "Skipped by the Light of the Moon" one of the most satisfactory performances now before the American public.

Patronize Home Industry.

Ask your grocer for Fresno flavoring extracts, and insist on having them. Guaranteed true to name and as strong as any in the market for the money. *

Order your wood and coal from Wood & Dorsey, 836 I street, telephone 15.*

Wood & Dorsey, telephone 15, wrapping paper, paper bags and twine at wholesale. *

WHAT GROVER WILL DO.

A Republican Who Wants to Ratify With Democrats

EDITOR REPUBLICAN.—I don't think it is fair for our Democratic brethren to have the Grover ratification all to themselves. They should be magnanimous enough to let us poor defeated Republicans come in and help them, and then we will have a fraternal good time.

Yes, they should let us bring up the rear of their endless column with our torches and transparencies with the following inscriptions:

1—Cheer up boys; the Democrats will give us good times.
2—No more plutocrats; Grover will exterminate them.
3—High wages and but little to do. Grover will do it.
4—Fresno will quadruple its population in the next four years. Grover will do it.
5—Don't sell your lots, boys; we will soon have a big boom. Grover will do it.
6—Raisins will go to 20 cents a pound. Grover will do it.
7—Woolen socks will be sold at 5 cents per pair. Grover will do it.
8—Cotton will be King and 12 cents a pound. Grover will do it.
9—A workingman can then live on 5 cents a day. Grover will do it.
10—Grover will give us free wool and cheap mutton.

A CYCLONED REPUBLICAN.

FISTS AT MADERA.

Spider Kelly and Ed Toomey to Fight in the Sporting Center.

Spider Kelly and Ed Toomey will fight to a finish before the Madera athletic club on the evening of November 19th, says the San Francisco Olympian. This will undoubtedly be one of the most scientific and well contested battles ever seen in the San Joaquin valley. Both are good men and have undefeated records.

Kelly's best performance was the defeat of Sam Barber in the Pacific club in 36 rounds. He has also beaten several men of less note. Toomey fought Bob Kane twice. One of the contests resulted in a draw; in the other Kane was defeated. As Kane and Barber were once to be matched this victory places Kelly and Toomey close together in their class. The height of each is about 5 feet 8 inches, and they will fight at 138 to 140 pounds.

For a long time they have been after each other's scalp, and this will be an excellent opportunity for them to decide the question of supremacy. Barring accidents the club will get a great exhibition for their money.

THE CANVASS DONE.

MACHEN AND FREMAN COUNTED OUT.

Their Opponents Receive Small Pluralities—No Change in Other Offices.

The supervisors resumed the canvass of the election returns promptly at 10 o'clock yesterday morning and finished early in the afternoon.

Belleview precinct showed a gain of five votes for Machen and there were a few unimportant changes in other precincts for different candidates.

The returns from Roberts precinct were unaccompanied by the stubs, and in the Madison returns the tally sheet was missing. A messenger was sent to Madison to get the document, if possible, or the duplicate. He returned with the duplicate, the figures on which corresponded with the unofficial returns from that precinct.

The official count shows that Freman, for auditor, is beaten by 6 votes, and Machen, for recorder, by 12 votes, or according to the count of some by 18. Church is elected by 157 majority, Shepherd by about the same. Hoxie, for surveyor, by 180. Scott is, of course, high and dry. The exact totals will be given in tomorrow's REPUBLICAN.

The proposition to issue bonds to pay for the construction of the court house additions has been defeated by about 400 majority. The amendment requiring a person to be able to read and write before he may vote was carried by a majority that will exceed 2000. The San Francisco depot act was voted against to the tune of 1000 and the amendment proposing the election of senators by a direct vote of the people was carried by about 3000 majority.

A serious irregularity in the election in Fresno precinct No. 10 furnishes excellent ground for a contest, but it is a question whether the defeated candidates will avail themselves of the opportunity. It will be remembered that the returns accounted for thirty two more ballots than were issued to that precinct. If that precinct were thrown out Breese, Machen and Freeman would be elected.

Cane Set Free.

The examination of Joseph Cane, one of the four men concerned in the brick yard fight, was concluded in Justice Crichton's court yesterday afternoon and resulted in his discharge. It was clearly shown that Cane had no intention of assaulting Graycroft or his men, but merely wished to prevent Travis from doing any harm. The other two men, Van der ... and Wilson, were also discharged from custody. Travis is the only one in jail now and will have to bear the whole brunt. He is still in a critical condition.

The Christian Revival.

The meetings of B. J. Dillon, the evangelist, at the Christian church are growing enthusiastic. Meetings will be held tomorrow night at 7.30. Praise service by the ... led singing Evangelist Wilson at 7 p... Services at 11 a.m. on Sunday, but owing to the increased interest and ... there services will be held in the Advent church on Sunday evening.

Who Will be First?

The first ... person afflicted with strabismus or cross eyes presenting at the office of Dr. ... the specialist, 1745 Mariposa, corner I street, before Monday 10 a.m. The doctor will operate on same gratis without causing any pain, cocaine being used and success guaranteed. ... who will be the first to book? *

An Awful Swallow.

Julius D... accidentally swallowed his false teeth while ... yesterday at one of Lyon, the ... men's advertisements in THE REPUBLICAN. He now wears one of Burks' porous plasters on his throat to draw the ... up again.

Sperry's ... Family flour has led all others for ... years. *

Thomas ... is prepared to frame pictures in any style you may desire. *

ATTEMPTED MURDER

David D. Shaff Shoots His Wife

AND THEN KILLS HIMSELF

A Bloody Deed in Visalia Yesterday Morning—Jealousy of a Neighbor the Cause.

Special to The Republican.

VISALIA, November 18.—David D. Shaff shot and seriously wounded his wife this morning and sent a bullet from the same pistol crashing through his own brain, killing him instantly.

There were but few spectators of the horrible affair, and the bloody deed was done so quickly that none of them could interfere to prevent it.

JEALOUSY THE CAUSE.

Shaff left four letters, one dated on November 16th and the other on the 17th, referring to the deed which he was contemplating to commit. The letters stated that what he was about to do was for the good of his children and the writer asked his friends to look after the children's welfare.

The Shaffs had four children, three daughters of the ages of 15 years, 13 years and 2 years and a boy of 5.

There is no doubt that the unfortunate man was driven to the crime by jealousy of a laboring man, a widower, named L. Nester.

Nester has occupied a cabin only three lots away from the Shaff place. Nester's son and Shaff's eldest girl were married by contract three months ago and that interesting event was published in THE REPUBLICAN at the time.

Shaff and his wife did not get along very well together for the past two years and they separated about a year ago, after first dividing the property, which consisted of two lots. He deeded to his wife the corner lot on which their residence stands and kept the other.

He then went to the mountains, and on his return camped in a corral a block from his late home. About a month ago he went with his team to the mines intending never to return, but he came back a few days ago, since which time he was seen watching the house at night.

Shaff was a 49'er, and in the early days was well known in Sonora and other mining counties. He married his wife, Miss Lizzie Maskal, about sixteen years ago, she being at that time not quite 14 years old. Shaff at the time of his death was about 53 years old and his wife is only 30. She has been supporting herself since the separation by taking in washing.

THE INQUEST.

The coroner held an inquest this afternoon. The first witness was J. R. Robinson. He was driving past the house about 9 o'clock and saw Shaff raise a pistol and fire. Mrs. Shaff fell and Shaff ran to the first house north of his residence. He could not get in the door and he ran to the next house, pushed the door open with his shoulder and entered. The next moment the witness heard a shot and he drove to town and notified the authorities.

SHOT FROM BEHIND.

Mrs. Lou Lovern, the next witness, testified that she was standing by Mrs. Shaff when Shaff stepped up quickly to one side and a little behind Mrs. Shaff and shot her in the head with a large pistol.

Shaff ran to the rear door, which was locked, and then went into his own house. The witness did not hear the second shot because her child was crying and troublesome and she herself was very much agitated over the terrible deed.

After Mrs. Shaff was shot she told the witness that Shaff had come back purposely to kill her.

A VERDICT OF SUICIDE.

The jury returned a verdict to the effect that the deceased came to his death from a pistol shot wound inflicted by himself with suicidal intent.

PERSONALS.

Reel B. Terry is in San Francisco.

S. C. Abbett is here from Hartford, Conn.

P. A. Kanawyer was in from Garthurs yesterday.

Fred Tretheway came down from Merced last evening.

Charles E. Moore is here from the World's Fair city.

William Meek of Los Angeles spent yesterday in Fresno.

J. B. Meloche came down from Madera last evening on business.

McD. Snowball of New Brunswick, Canada, is visiting Fresno.

J. P. Neil and wife of Reedley were visiting in Fresno yesterday.

Frank H. Webster of Minturn was in Fresno yesterday on business.

Miss Ethel Hardon, who has been visiting Miss Betty Manpin, has returned to her home in Santa Rosa.

Miss Fannie Farmer, who has been visiting W. H. Farmer and family, has returned to her home in Santa Rosa.

Colonel Marcus P. Wiggin, editorial writer on the San Francisco Chronicle, was in Fresno yesterday, the guest of G. H. Malter.

L. H. Woodworth and mother, Mrs. A. S. Woodworth, are in town visiting friends and relatives. Mr. Woodworth is editor of the Sutter Farmer and is just returning home from a meeting of the Press association in Pasadena.

A Gilt-Edged Sack.

Harry N. Baggs, grain expert of Stockton, is visiting Fresno. On the occasion of his last visit he offered to swap a sack of wheat with D. J. Canty for eight 25-cent cigars.

Mr. Canty passed the cigars over the counter and Mr. Baggs went away to return again with a beautiful smile on his face and a two-pound sample sack of No. 1 gilt-edged milling wheat in his hand.

Mr. Canty is still kicking.

Sperry's Stockton flour has never been equaled. *

All straight whiskeys at the Bodega. *

Boy Missing.

Eddie Davis, aged 14, left his home on Wednesday evening, November 2nd; had on soft brown hat, black pants, black and white checked vest, no coat. Any information will be thankfully received by William Davis, 330 H street. *

A BEAUTIFUL SOUVENIR.

Something for Cards Glass to Take to the World's Fair.

Mrs. M. B. Stuart, secretary of the World's Fair commission, received yesterday a letter from Mrs. Flora M. Kimball of the Ladies' World's Fair commission enclosing a beautiful souvenir. The following is the letter:

"Our board has issued these souvenir certificates for the benefit of the World's Fair societies. You will observe that the lady to whom it is sent is made a member of the Tulare society and that she invited to the state building where she will receive special attention. This is very nicely gotten up by a New York firm, as this kind of work could not be done in San Francisco. The plain tablet may be used for notes or autographs. We think they ought to sell for 50 cents. If you would like some I will send them to you for 15 cents, and your society can have all they can make to carry on their work. They are pretty little holiday gifts for eastern friends. Please let me know how many you will take."

The souvenir is the most beautiful and elegant that has ever been issued in this state in connection with the World's Fair. It is in the form of an oblong tablet with celluloid covers. On the front cover is a lithograph of the California state building executed in the highest style of art. The building is crowned with sun rays and the word "Eureka."

On the other cover is a lithograph imitation of an Indian ink watermark on which appears "The California Souvenir."

JULIA MARLOWE

In "The Twelfth Night" Next Monday Evening.

It is written of her by numerous critics that in her delivery Miss Julia Marlowe courageously defies stage-tradition and takes an unusual departure. She does not declaim blank verse, as has been customary, but divides her words by sense and punctuation, as in prose. In justification of this course she quotes Hamlet's advice to the players, which she quotes as the highest authority: "Speak the speech, I pray you, as I pronounced it to you, trippingly on the tongue." The purpose of acting is, she justly claims, "to hold as 'twere the mirror up to nature."

That the presence and the achievements of such an artiste as Miss Marlowe will contribute largely to neutralize the prejudice entertained against the stage and do much to disarm its opponents there can be no doubt. * * * The two, Miss Anderson and Miss Marlowe, are unlike in very many essential respects, and it is not here pretended to intimate a comparison between them. But in one or two particulars the lines followed by each are parallel. In the purity of their private life and their devotion to their art they are the same. Miss Anderson won her laurels. Miss Marlowe is in an exceedingly fair way to win hers.

CRAZED BY POLITICS.

M. Lafelle of Porterville Mixed Whisky With His.

Officer Willis of Porterville brought to this city yesterday a man named Michael Lafelle, a French Canadian, aged 59 years, to be examined on a charge of insanity, says the Visalia Delta. Lafelle was examined by Drs. Combs and Hall before Judge Gray.

Lafelle had been drinking since the election, and has been acting strangely. He decorated a picture of Cleveland in a peculiar manner, but that incident was not considered an evidence of insanity. Lafelle is a hard worker, and it is thought the result of the recent election caused him to be dazed and he has been in a feverish condition ever since. The physicians recommend that Lafelle be placed in the county jail and taken care of.

Rushing Held to Answer.

C. O. James was fined $10 yesterday by Justice Prince for assaulting George F. Settle. W. C. Rushing, who broke a billiard cue on Mr. Settle's jaw, was held to answer before the superior court to the charge of assault with a deadly weapon. His bonds were fixed at $600.

False Economy

Is practiced by many people, who buy inferior articles of food because cheaper than standard goods. Surely infants are entitled to the best food obtainable. It is a fact that the Gail Borden "Eagle" Brand Condensed Milk is the best infant food. Your grocer and druggist keep it.

Wellington coal at $14. Wood & Dorsey, 836 I street, telephone 15. *

FIREMEN'S SOCIAL.

The New Members of No. 2 Have a Pleasant Time.

The new members of engine company No. 2 gave a social party at the engine house last night and a very enjoyable time was had by all the guests. The music was furnished by Mrs. Souther.

Among those present were Misses Cole, Hollenbeck, Bradley, Lynch, Gilbert, Barrett, Pancake, Savage, Streeter, Fletcher, Stiff, G. Cole, Anderson and Dorgan; Messrs. Witt, Bush, Wright, Anderson, Rose, Streeter, Brooks, McKamish, Burks, Ramsey, Reid, Richardson, Greeley and Bickle.

Illegal Bills Against the County.

The legal opinion given some time ago, to the effect that an inquest can be legally held only by the coroner or a justice of the peace, and that there is no such legal officer as a deputy coroner, appears to be disregarded in this county. Under the opinion all bills against the county for inquests held by persons other than the coroner or a justice of the peace are not a legal charge against the county.

Robert Scholz, first-class ladies' hair dresser and hair cutter from San Francisco, opens business here in this city. Office 1831 Mariposa, up stairs. Will attend ladies at their residence; latest styles of hair dressing. *

Attention, Beer Drinkers.

The Old Palm Garden is the only place in Fresno you can secure eastern and the celebrated Pabst Milwaukee beer. Fresh Frankfurters every day. *

Hardware Department

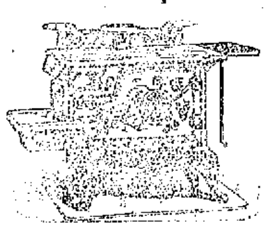

We are Agents for

Bridge, Beach & Co.'s

Celebrated Stoves.

We have a full line of Wood and Coal

Heating AND **Cooking Stoves**

Wind Mills and Tanks

We are agents for the Aermotor Mill and Manufacture Galvanized Tanks.

Tinning and Plumbing

All work promptly attended to and guaranteed first-class.

Kutner-Goldstein Co.,

THE UNIVERSAL PROVIDERS.

NEVER FAILS!

B&S HOMŒOPATHIC CROUP COUGH & SYRUP.
PRICE 50 CENTS
FOR SALE BY ALL DRUGGISTS.

COAL :-: OIL

BEST and SAFEST OIL [Manufactured.]

Give THIS OIL A TRIAL and you will use NO OTHER

EDUCATIONAL.

ELOCUTION PRIVATE AND Class instructions; also Jenness Miller system of physical culture taught. 2109 Stanislaus st., corner L. JENNIE M. LONG.

WE CLAIM TO MAKE THE

BEST

Harnesses and Saddles!

C. A. KRAMER

HAS REMOVED

—TO—

1148 North J Street, opp. Postoffice

FRESNO FOUNDRY

And Machine Shops

Corner ... and Mono Streets - - - - Fresno

Carriage and Wagon Building, Agricultural Implements Made and Repaired—General Blacksmithing—Horseshoeing Guaranteed—Machine Shop Under Competent Machinists.

SPECIALTY

R. B. Johnson's own make of guaranteed Pruning Shears.

R. B. Johnson

I AND MONO STREETS.

Great Special Sale

—OF—

FANCY FLANNELS

—ON—

Friday and Saturday,

November 18 and 19.

At 35c

Three Great Bargains in

French Cashmere
—FLANNELS

Bradford Shirting
—FLANNELS

All Wool and Fancy Robe
—FLANNELS

Reduced from 50, 60 and 75 cents to the uniform price of

35c per Yard.

Louis Einstein & Co.

SOLE AGENTS
Standard Patterns, Equipoise Waists and Maggioni Francesco Kid Gloves.

DR PRICE'S Cream Baking Powder.

Ton ... Pure Cream of Tartar Powder.—No Ammonia; No Alum.
Used in Millions of Homes—40 Years the Standard.

LEADING DRY GOODS HOUSE OF FRESNO

W. McCallum & Co

Sole Agents Foussi Gloves—Corset Depot for Central and Southern California

Headquarters for Fast Black Hosiery.

BLANKETS

We are showing the largest and most complete stock of White California Blankets south of San Francisco, and our prices cannot be duplicated in Fresno.

WHY OUR PRICES ARE LOWER THAN OTHER HOUSES:

We buy direct from the mills for spot cash; We only sell for cash; We make no bad debts.

Our Prices are 25 per cent Lower than any Credit House in Fresno.

Full size White Blankets, California mills, $6, $7 .... $... 00
Large size White Blankets, Marysville mills, $9, $10, $11 ... 50
Full size White Blankets, Oregon mills, ... $7, $8, $9, $10, $11 ... 50
Full size White Blankets, Merced mills, $8.50, $9, $10 1... 00

Great Leaders:

	Per pair		Per pair
50 pair white blankets..	$1 50	28 pair white blankets..	... 50
50 pair white blankets..	2 00	15 pair white blankets..	... 00
35 pair white blankets..	3 00	15 pair white blankets..	... 00

Large assortment Gray Blankets, California Mills, $5, $7, $8.50, $9.... Vienna Blankets, $9 and $10.... Merced and Marysville Red Blankets, $8, $10, $12.

A Drive:

100 pair Gray Blankets, $1.25 per pair.
Splendid assortment Gray Blankets, $2 and $4.
50 pair all wool Red Blankets, $5 per pair.
Large stock Comforts, 75c, $1, $1.25, $1.50, $1.75, $2, $2.25, $2.50, $2.75, $3, $3 50 and $4 apiece.

Lace Curtains 50 pair Lace Curtains, per pair.... $... 00
25 pair Lace Curtains, per pair.... ... 00
Splendid assortment Lace Curtains, $2.50, $2.75, $3, $3.50, $4, $4.50, $5, $6 and 50

Table Linen Cream Table Linen, all linen, per yd c
Cream Table Damask, all linen, Belfast manufacture, per yd ... 50c
Cream Table Damask, all linen, Belfast manufacture ... 75c
Cream Table Damask, all linen, Cardinal border ... 50c
Bleached Table Damask, 50c, 75c, $1, $1.25, $1.50 per yd.
Red Table Damask, 35c, 50c, 75c per yard.

Towels We are showing the largest stock of Towels in Fresno at our well-known popular prices.

The best $1 Bedspread in America.
Muslins and Sheetings at Mill Prices

W. McCALLUM & CO.

Temple Bar Building, Cor. Mariposa and K Sts

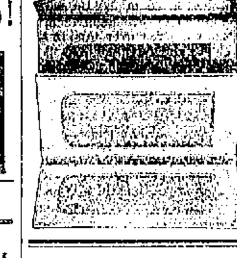

C. H. RIEGE

Carries the Largest Line of

Leather :-: Goods

IN THE CITY.

—10—

More Ladies and Gentlemen

WANTED

To Treat Free of Charge on

Monday, November 21st

—AT—

Rooms 5 and 6, Temple Bar B'lding

Cor. Mariposa and K Sts.

None need apply only those who are suffering from the worst cases of Catarrh of the Nose, Ear, Throat or Stomach.

W. J. Nesbitt M.D., C.M.

This world-renowned and highly celebrated catarrh specialist, after twenty years in Europe and Australia, has arrived in Fresno and will permanently establish his Medical and Surgical Institute at the above address.

Dr. W. J. Nesbitt not only treats and cures catarrh, but he treats and cures asthma; he treats and cures rheumatism; he treats and cures fever and ague; he treats and cures bronchitis; he treats and cures nervous diseases.

Dr. Nesbitt has come to stay and wants to show the people of Fresno just what he claims to do.

ROOMS 5 and 6, TEMPLE BAR B'l'dg

Money to Loan.

I AM PREPARED TO NEGOTIATE LOANS on most advantageous terms, upon approved real estate security; town property preferred; money to be repaid in 72 or 84 monthly installments, to suit borrower. No membership fee charged.

Parties intending to build cannot do better than consult the undersigned.

For further particulars apply to

S. S. WRIGHT,

1050 J Street - - Fresno

HAY AND FEED

—AT—

L. C. RICE'S

Wood and Coal Yard

Corner ... and Merced sts. Telephone 35.

All Kinds of Wood and Coal

HAY, BRAN AND BARLEY,

Delivered to any part of the city.

THOMAS YOST & SON

—HEADQUARTERS FOR—

School Books and Supplies

Leading Jewelers and Stationers

City Cab Stand

AT MITROVICH'S RESTAURANT

All kinds of passenger work promptly attended to, day or night. Fare 25c, or $1 per hour. Tel. 28
Mrs. A. HART, Prop
S. S. FARLEY Manager.

Will Receive RAISINS On Commission

AFTER OCTOBER 20th.

Also All Kinds of Dried Fruits, at the

OLIVET -:- PACKING -:- HOUSE

MALAGA, CAL.

SEE OUR PRICES ON

Watches and Jewelry!

BEFORE YOU PURCHASE.

G. NAHER, Watchmaker and Jeweler

Watches and Jewelry Repaired and Warranted.

POOR MAN'S FRIEND COLUMN

Overstocked!

5000

Pairs of Ladies' South American Kid Shoes, all Styles and Shapes

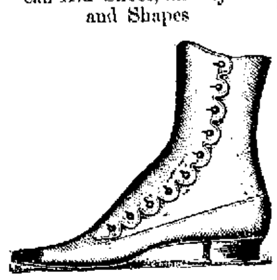

$1.10 PER PAIR!

1300

Pairs of Men's B Calf, Tip and Plain Toe, all solid Leather, good value for $2.

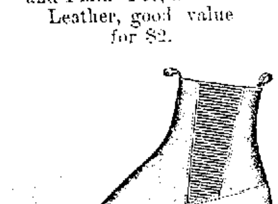

$1.40 PER PAIR!

Our well-known school shoes—the best in this valley—we will sell at reduced prices this week.

Our fine grade Ladies' and Gents' Shoes you will find are $1 to $2 per pair cheaper than anywhere else, and for variety and quality we lead all others.

We still have some of those

California Woolen Mills

Blankets, which have created such a sensation by the cheapness in price for such goods.

Our patrons who have not taken advantage of this

Blanket Sale

Are advised to call at once if wanting anything in this line, as three-fourths of the blankets are already gone.

—OUR—

Dry Goods Departm't

Is appreciated by the Ladies of Fresno, including the best dressmakers and judges of dry goods values in this town.

The latest styles in

Millinery

At one-half the prices charged elsewhere.

Ladies who have not seen this department of our mammoth establishment are invited to call and inspect it.

In the CLOTHING DEPARTMENT we have a line of

Overcoats

Which we guarantee cannot be bought for less than $18, which we are selling at

$12.50

Every Article Guaranteed or Money Refunded.

The Poor Man's

White Front Stores **Friend**

1027, 1029 and 1031

I Street - - - Fresno

UNEXPECTED RICHES.

TO A WOMAN'S DREAM ONE YOUNG MAN OWES HIS FORTUNE.

A Singular Story of Two Deaths and the Distribution of Some Property—Mrs. Johnson's Remarkable Dream and What Came of It.

A young Irish lad living 6,000 miles away in poor and humble circumstances, was made the heir of quite a snug little sum by a decree of the superior court of this city, and it all came about through a dream—nothing but a dream. The facts and circumstances which led to this extraordinary inheritance are as follows:

There died in this city on April 6, 1890, an honest, hard working machinist of the name of Patrick Shine, who, having accumulated some little wealth and knowing that his end was near, a few weeks previous to his death deeded all of his property to his faithful wife, Ellen, their union never having been blessed with children. The loss of her life companion prostrated the widow, and her grief was so great that just two months later—on June 6, 1890—Ellen Shine, no longer able to bear under her load of sorrow, quietly breathed her last, to rejoin her beloved husband in another world.

Ellen Shine died intestate and her property was taken charge of by Public Administrator James C. Pennie, who at once advertised and otherwise searched for any unknown heirs, so that if they existed they could have an opportunity to present their claims. The statutory time expired, however, and no person appeared who on the ground of relationship with Ellen Shine laid claim to her estate.

In the mean time, however, Daniel Shine, a brother of the late Patrick Shine, and Mary Madigan and Ellen Carey, his two sisters, filed a petition for a distribution of the estate on the ground that it was community property, and that Ellen Shine having left no heirs, they were the nearest relatives. The case was set for a hearing, and on Aug. 25, 1891, in department 10 of the superior court, the petition of the brothers and sisters of Patrick Shine was granted.

The court issued a decree of distribution, but the public administrator, still hopeful that Ellen Shine might have some relatives living who might be found, delayed the filing of this decree for some weeks to gain time. This delay proved of the greatest importance, as was proved by the subsequent events.

Among the people who knew Ellen Shine was Mrs. Mary Anne Johnson, of 110 Fell street, the wife of a mechanic. Mrs. Shine and Mrs. Johnson were both of them natives of County Cork, Ireland, and whenever they met they used to exchange reminiscences of the days of their youth. When Mrs. Johnson learned through the newspapers that her old friend had died, and that the public administrator had charge of her property for the lack of legal claimants, she was greatly distressed, and the matter worried her for many weeks. In vain the good woman cudgeled her brains in an endeavor to remember whether she had ever heard of any one related to Ellen Shine. She could recollect no one.

The matter occupied her mind so much that it is not at all surprising that one night (Aug. 30, 1891) after retiring, still much perturbed over the fact that all that money should go to strangers, Mrs. Johnson had her peaceful slumbers disturbed by a dream. She dreamed of Ellen Shine as a young girl home in Ireland, surrounded by a host of relatives, and conspicuous in that visionary picture from dreamland was the figure of the old parish priest, the Rev. Father James, well known to the dreamer.

When Mrs. Johnson awoke next morning she remembered her dream, and thought it strange that in it Father James should be mixed up with the youthful days of her late friend. The more she pondered over this, to her inexplicable fact, the more she became convinced that the proper person to apply to for information concerning the relatives of Ellen Shine was the old parish priest, and she resolved at once to write to him.

Her surmise proved correct. In due time she received a letter from Rev. Father James, now known as Canon Hegerty, in which he said that he knew Ellen Shine well when she was still at her Irish home; that her maiden name was Ellen Dooley, and that her nearest relative living was a nephew by the name of Joseph Cotter, residing in a village near Cork called Carrignaver. The canon also advised Mrs. Johnson to turn the case over to some attorney at once.

Overjoyed at the result of her dream, she hastened to the office of Attorney Alexander T. Vogelsang and placed the whole matter in his hands. Inquiries made resulted in the corroboration of the facts as stated, and, glad that the decree giving the property to the brother and sisters of Patrick Shine had as yet not been filed, Mr. Vogelsang repaired to the office of the public administrator, Freese, whom he informed that he was the representative of a direct heir to Ellen Shine's estate.

Mr. Pennie, whose precaution in not filing the decree when it was issued now became so unexpectedly justified, was pleased to hear that so much good had resulted from it, and assisted Mr. Vogelsang in bringing an action to have the former decree set aside and at the same time in filing a petition to have the estate distributed to Joseph Cotter. Judge Levy gave satisfactory judgment without more than the delay necessary for the purpose of obtaining the proofs of Cotter's claim from Ireland, and the young Irish lad was officially notified that he was the sole owner of a house and lot on Garden street and another lot in the O'Neill and Healy tract, all left to him by an aunt whom he had never known, by the assistance of the beneficent fairies of dreamland.—San

THE CORONER'S INQUEST.

The Jury Find that Celia Miller Committed Suicide.

The remains of Celia D. Miller, who committed suicide Tuesday evening at the Sequoia mills, were brought to this city yesterday by Si Lovern and placed in Locey's undertaking parlors, says the Visalia Delta. Deputy Coroner J. R. Pendergrass impaneled the following jury and the inquest was held last evening in the supervisors' room: J. H. Fox, S. L. N. Ellis, R. L. Patterson, A. D. Turner, T. E. Henderson, Jacob Hayes, R. C. Burland, Joe Corey and J. G. Ellis.

The following witnesses were examined: Silas Lovern, Charles Ardell, Fred Stumpf and Dr. Hall.

The testimony adduced was substantially the same as appeared in Thursday's Delta. Dr. Hall testified, after the examination of the remains, that the deceased came to her death by a gunshot wound, and that the ball evidently came from the left side at a distance of some one or two feet, more or less, and that the powder burns indicated some distance.

Ardell testified that the deceased married a man by the name of Abbott in Los Angeles, and had also lived with a man by the name of Green. The pistol she used was a 38-caliber Colt's double action and belonged to Si Lovern.

The jury brought in the following verdict:

"We, the jury impaneled to inquire into the cause of the death of Celia D. Miller, find that deceased's true name is Celia D. Miller, a native of Arizona, aged about 20 years, female, white, and that she came to her death near Sequoia mills, in Fresno county, Cal., on November 15th, at about 6 o'clock p.m.; and we further find that her death was caused by a gunshot wound fired by herself with suicidal intent."

The unfortunate woman's father, Samuel Miller, is a cattleman and is a resident of President, A. T., and not Phoenix, as stated in Thursday's Delta. He telegraphed to A. T. Locey yesterday to bury the body here, and the obsequies will take place today at 2 o'clock.

No More Pomp and Glory in War.

"As weapons of war increase in effectiveness the [illegible] fades," said Col. D. P. Gloss. "In olden times, when the spear and short sword were the chief weapons of war, the combatants fought hand to hand, and every man expected to hurt somebody or get hurt. Battles were decided by brute strength and personal courage. Now we pump shells at each other from a distance of five miles, and bullets at a range of a thousand yards. A man may fight for days without getting within hailing distance of a foe. Battles are decided by the disposition of troops—by standing prepared to annihilate whole divisions rather than by actually doing it. Our weapons are becoming so deadly that short range fighting is well nigh as suicidal as walking into a powder house and applying the match. The magazine rifle, quick firing gun and dynamite [illegible] make it [illegible] [illegible] actually too unhealthy for a charging column and cuts to distinguish itself with bayonet and saber.

"The glorious pomp and circumstance of war are giving place to mechanical killing. Achilles no longer hunts the fleeing Hector around the walls of Troy; no Lancelot rides forth to strike terror into the hearts of a horde of godless [illegible] [illegible] Navarre bids his soldiers follow where [illegible] sees his white plume shine amid the ranks of war; nations no longer shrink from the prowess of a single arm. The poetry has departed from the profession of arms. The pomp, the steel plat[e] [illegible] [illegible] powder have made personal prowess a matter of small concern."—St. Louis Globe-Democrat.

Frightened by a Snake.

Five-year-old Hazel Fellows, daughter of a well known Jackson (Mich.) citizen, has been almost frightened to death by a rattlesnake. Little Hazel was out in the yard singing and her music charmed the snake, which was near by, and which held its head up as long as she sang. The girl saw the snake, but did not know what it was, afterward describing it as "something very pretty and tied up with ribbons." When she stopped singing the snake put out its fangs, and Hazel, being fearfully frightened, screamed. The women in the house rushed out and found her. Her face was colorless and her limbs rigid.

She was soon restored to consciousness, when she said that the animal sprang toward her, striking her in the waist the moment she stopped singing. An examination showed a red spot at her waist, but the flesh was not broken, evidently on account of her thick clothes. When asked if she could hear any rattling sound she said she did, and answers to other questions made it certain that the animal was a rattlesnake.—Jackson Cor. Chicago Tribune.

Pleased with the Pigeons.

British naval officers are elated over the success of the experiments made with carrier pigeons during recent combined maneuvers of the fleets. By means of the winged messengers information of the capture of Thames and Thetes, of the Red fleet, by the Blue cruisers was successfully and expeditiously conveyed from the Arethusa to the senior officer at Belfast, who was thus placed in possession of important facts much earlier than was possible by any other available method.

The pigeons used were of the Belgian strain, and high opinion has been expressed of the utility of the birds for the purpose for which they were tried. It has been suggested that the government should take the matter up and authorize the regular breeding and training of pigeons for this service.—Exchange.

Good Use of Officeholders.

It is beginning to dawn upon the minds of the managers of the Chicago exhibition that if the whole grand army of present and prospective officials attend the show and pay as they go in the attendance will be large enough to crowd the grounds and to make the show independent of transient visitors.—Philadelphia Times.

You should use

Cleveland's Baking Powder

because it contains

No Alum, No Ammonia, No Adulteration.

Its true composition is printed on the label; a fact which should be appreciated in every household.

For Bronchitis

"I never realized the good of a medicine so much as I have in the last few months, during which time I have suffered intensely from pneumonia, followed by bronchitis. After trying various remedies without benefit, I began the use of Ayer's Cherry Pectoral, and the effect has been marvelous, a single dose relieving me of choking, and securing a good night's rest."—T. A. Higginbotham, Gen. Store, Long Mountain, Va.

La Grippe

"Last Spring I was taken down with la grippe. At times I was completely prostrated, and so difficult was my breathing that my breath seemed as if confined in an iron cage. I procured a bottle of Ayer's Cherry Pectoral, and no sooner had I began taking it than relief followed. I could not believe that the effect would be so rapid."—W. H. Williams, Cook City, S. Dak.

Lung Trouble

"For more than twenty-five years, I was a sufferer from lung trouble, attended with coughing so severe at times as to cause hemorrhage, the paroxysms frequently lasting three or four hours. I was induced to try Ayer's Cherry Pectoral, and after taking four bottles, was thoroughly cured. I can confidently recommend this medicine."—Franz Hofmann, Clay Centre, Kans.

AYER'S Cherry Pectoral

Prepared by Dr. J. C. Ayer & Co., Lowell, Mass. Sold by all Druggists. Price $1; six bottles, $5.

Prompt to act, sure to cure

C.L.A.S. BAZAAR.

It Was a Success—Vote of Thanks Tendered.

C.L.A.S. No. 16 held a regular meeting on the 15th instant. It was found that the net proceeds of the bazaar held on the 4th, 5th and 7th was $520. The ladies tendered a vote of thanks to all who so kindly contributed to the success of the fair, especially to Mr. F. M. Lane of the high school, Sheriff Scott who so kindly sent the band, Mr. Gloss of THE DAILY REPUBLICAN, Messrs. Schutler & Norton of the Ice Cream Parlors, and the many merchants who donated so freely. The presence of the band added materially to the pleasure and financial success of the event.

Thanks were also tendered to the Y. M. I. for many courtesies extended and to the young ladies who generously assisted at the booths.

MRS. WADE J. WILLIAMS, President.
MISS ANNIE DARLING, Secretary.

Paradise Bitters will cure any case of Malaria. For sale by L. Burks. *

Oak wood at $6 per cord. Wood & Dorsey, 856 I street, telephone 15. *

Don't Pay Rent.

Buy a house on the installment plan, only $25 per month; house is hard finished and centrally located. Address for full particulars, P, postoffice box 499, Fresno.

Pabst Milwaukee beer at the old Palm Garden, opposite Hughes Hotel. *

Pure whisky for medical use at the Bodega. *

J. R. JONES REMOVES.

New Jewelry Store at 1120 Mariposa Street.

J. Riley Jones, the jeweler, has removed to 1720 Mariposa street, next to Einstein & Co's Pioneer Store. He invites everybody to call and get prices on watches, clocks, silverware, optical goods and jewelry, knowing he does, that he is offering greater bargains than can be had elsewhere. Having secured the services of a thorough practical watchmaker, being second to none in the state himself, he is prepared to give satisfaction with the most complicated as well as the simplest watch and jewelry work. Prices reasonable. *

Bucklen's Arnica Salve.

The best salve in the world for cuts, bruises, sores, ulcers, salt rheum, fever sores, tetter, chapped hands, chilblains, corns, and all skin eruptions, and positively cures piles, or no pay required. It is guaranteed to give perfect satisfaction, or money refunded. Price 25 cents per box. For sale by Webster Bro's, City Drug Store, corner K and Mariposa street, Fresno. *

Medicines Strictly Vegetable.

A certain and speedy cure for all kinds of malarial fevers, colds and private diseases at the Golden Rule Drug Store, where a doctor of long experience and a graduate of regular medical schools of Europe and America will prescribe free of charge; where all kinds of drugs and patent medicines are sold cheaper than anywhere else in the city. Give us a call. We guarantee satisfaction. Golden Rule Drug Store, 1727 Mariposa street, opposite Bank of Central California. Telephone No. 4. *

Sure Cure for Piles.

Itching piles are known by moisture like perspiration, causing intense itching when warm. This form as well as blind, bleeding or protruding, yield at once to Dr. Bosanko's Pile Remedy, which acts directly on parts effected, absorbs tumors, allays itching and effects a permanent cure. 50 cents. Druggists or mail. Circulars free. Dr. Bosanko, Philadelphia, Pa. Sold by Smith Bros., druggists.

A Great Liver Medicine.

Dr. Gunn's Improved Liver Pills are a sure cure for sick headache, bilious complaints, dyspepsia, indigestion, costiveness, torpid liver, etc. These pills insure perfect digestion, correct the liver and stomach, regulate the bowels, purify and enrich the blood and make the skin clear. They also produce a good appetite and invigorate and strengthen the entire system by their tonic action. They only require ONE PILL FOR A DOSE, and never gripe or sicken. Sold at 25 cents a box by Smith Bros., druggists.

Saved From Death by Onions.

There has no doubt been more lives of children saved from death in croup or whooping cough by the use of onions than by any other known remedy. Our mothers used to make poultices of them, or a syrup, which was always effectual in breaking up a cough or cold. Dr. Gunn's Onion Syrup is made by combining a few simple remedies with it which, make it more effective as a medicine and destroys the taste and odor of the onion. 50 cents. Sold by Smith Bros., druggist*

89 90 CLUB

Open the Season With a Dance. Those Present.

The 89-90 club gave its first dance of the season at the armory last night. The affair was a very successful one and well attended. Canvas had been spread on the floor to make the dancing better and other conveniences contributed to the comfort and entertainment of those present. The ladies wore handsome toilets and most of the gentlemen were en regle. The evening was very enjoyably spent.

Those present were Mr. and Mrs. George E. Bangle, Mr. and Mrs W. D. Crichton, Mr. and Mrs. Louis Heringhi, Mr. and Mrs. F. P. Wickersham, Mr. and Mrs. Harry Sherwood, son and daughter; Messrs. L. W. Moultrie, W. O. Colson, R. M. Crawford, Thomas F. Lynch, R. F. Shepherd, L. O. Green, Frank Feistor, Charles Teague, F. C. Woodworth, Al Braverman, Clarence Vincent, W. A. Bloss, Dr. Davidson, Will Weaver, Harry Utting, Charles Riege, J. M. McClure, E. A. Walrond, O. B. Leonhart, Robert Barton.

Mrs. Lydia Warren Roberts, Mrs. J. E. Brown, Misses Lizzie Thorn, Mary Roscoe, Cora Winchell, Fannie Helm, Hallie Smith, K. Moultrie, Ora Davison, Nanon Weaver, Carrie Stevens, Addie Covalt, Miss Merrill, Miss Harby of Houston, Tex.

CLASSIFIED ADVERTISEMENTS.

Advertisements of "Wanted," "For Sale," "For Rent," "Lost," etc., will be inserted at the rate of 5 cents a line for each insertion. No single advertisement taken for less than 25 cents. In estimating the length of each advertisement, count six words to the line for the first three lines of ordinary reading matter, and eight words to the line for all subsequent lines. Orders by mail promptly filled, but the cash should accompany each order.

WANTED—HELP

WANTED—CASHIER; MUST BE QUICK AT figures and be able to give bonds. Apply WIENER'S I-Street Stores. no17tf

WANTED—A RESPONSIBLE MAN TO CULTIVATE a 20-acre vineyard and take pay in residence lots. For particulars apply to HABER BROS., 1040 I street. no16tf

WANTED—GIRL FOR GENERAL HOUSE work. Address MRS. O. W. MUSICK, box 160, Fresno, or call at residence, Belmont addition. no15tf*

WANTED—51 RAISIN PACKERS AT THE Butler vineyard. Train leaves passenger depot every morning at 6.15. no15tf

WANTED—HELP FURNISHED; ALSO those requiring work to call at EUREKA Employment Bureau, 1739 Mariposa st. I. O. LEVY

WANTED—SITUATIONS

WANTED—WORK BY THE DAY BY FIRST-class gardener. Address C. ANDREASEN, Fahey's Hotel. no11tf

WANTED—CONTRACTS TO PRUNE VINES; 8 years experience in this valley; references, J. M. Martin, J. D. Power, J. Morris, August Weihe, A. J. Shields and others. Address G. NICOLINI, Riverdale. no12tm

WANTED—MISCELLANEOUS.

WANTED—EVERYBODY TO KNOW THAT R. T. SCOTT has again commenced putting up pure, fresh rendered leaf lard—the only place in town where you can buy it cheaper than cotton seed lard. no17tm

WANTED—EVERY HOUSEKEEPER TO know that R. T. SCOTT has just received from the old state of Maine the finest lot of canned sugar corn ever brought to Fresno, and cheaper than ever sold before. no17tm

WHAT ARE YOU GOING TO DO ABOUT it? Well, hereafter I will buy my groceries from R. T. SCOTT—especially Arabian, Mocha and Java coffees. Barton block. n17ml

WANTED—500 NO. 1 COAL OIL CANS, AT BAIRD BROS.' 15 cents each. oc29tf

WANTED—TEAMS; PAY IN LAND. APPLY MANNING & McMULLEN, 1011 J st. my3tf

WANTED ALL PEOPLE TO KNOW THAT the expenditure of a few cents in the "want" columns of THE REPUBLICAN will rent or sell your house, lot, vineyard, or stock

FOR RENT—HOUSES, ROOMS, ETC.

FOR RENT—HOUSE OF SEVEN ROOMS, 1227 O street. Apply next door. no17tf

FOR RENT—NICELY FURNISHED ROOMS by the day, week or month, at 1050 J street. no17tf

FOR RENT—NICELY FURNISHED ROOM. Apply southeast corner I and Ventura sts. n12tf

FOR RENT—PLEASANT SUNNY ROOM, furnished. 1031 I street. no9tf

FOR RENT—BEST ROOMS IN TOWN, SINGLE or en suite. Grand View House, 2277 Mariposa st., cor. H, 1 block east of court house. Mrs. G. F. ABBOTT. n8tf

FOR RENT—COTTAGE OF 5 ROOMS AND bath; near court house; rent $22. 1327 Kern street. oc8tf

FOR RENT—CARPETS CLEANED BY STEAM heat process; upholstering and general repairing. F. C. HERON, 846 I street, opposite Kohler House. Telephone 15. se6tf

FOR RENT—TWO ROOMS SUITABLE FOR housekeeping; first floor; central location. Apply at 1011 J st. Jy12tf

FOR RENT—DESK ROOM, MOST CENTRAL location in town. Apply 1111 I st. je2tf

FOR SALE—REAL ESTATE.

FOR SALE—ALMOST GIVEN AWAY, 20 acres and all improvements [illegible]; Scandinavian colony; also family utensils, stock, etc. F. E. CAFFERIAN, care Salvation Army, Fresno. no16

FOR SALE OR EXCHANGE—FOR CITY property, a 20-acre vineyard 2 miles from town; Eisen's, 1 mile; Sweet potato land for alfalfa clover. Address JESSUS, this office.

FOR SALE—CHEAP—NO. 1 10 ACRE VINEyard; vines two and three years old, price $900, will take one-third in desirable city property; balance on three years time. Apply to M. B. KELLOGG, 1838 Tulare street. oc28tf

FOR SALE—EASY PAYMENTS—COTTAGE and 2 lots south I st., near packing house; will take horse, buggy or both as first payment; balance monthly payments. Address W. W. HUTCHINSON, Fowler, or F. L. MOORE at barber shop. oc27tf

FOR SALE—A FINE SUBURBAN HOME; 5 acres in choice fruit; full bearing; 5 acres raisin; good house; terms easy. Apply to J. W. REESE or real estate agents. se28tf

FOR SALE—A BARGAIN—HOUSE 6 ROOMS with 4 lots; will sell 2 lots without house; fine lawn and shrubbery. Inquire cor. Tuolumne and Q sts. ja28tf

ESTRAYED.

ESTRAYED OR STOLEN—FROM PLUME Camp No. 1, Pine Ridge on the night of November 5th one brown mare, weight about 850 pounds. Any information leading to recovery will be liberally rewarded by GEORGE WRIGHT, north end of Glenn avenue, Fresno. n13tf*

TAKEN UP.

TAKEN UP—AT OAKLAND VINEYARD Company, 1 horse and cart. Owner can have same by calling and paying charges. n17t3

FOR RENT—REAL ESTATE.

FOR RENT—ON EASY TERMS, 300 acres raisin vineyard 4 and 5 years old, in lots to suit; with stock and improvements. Address W. D. GRADY, Fresno. no15tf*

FOR SALE—MISCELLANEOUS.

FOR SALE—CHEAP—A LARGE FINE YOUNG mare. Inquire at STEVENS' Feed Stables, corner of L and Fresno streets. no17tf*

FOR SALE—TEN HEAD OF HEAVY WORK horses, with harness; price $150. Apply to Grand Central Hotel Stables, J street, near Mariposa. n17tf

FOR SALE—SAUERKRAUT, PIGS' FEET, olives in bulk, eastern codfish, clover leaf syrup, New Orleans molasses, and—Oh! what fine maple syrup! at R. T. SCOTT'S. n17ml

FOR SALE—A SPAN OF GENTLE MARES, harness, plow and parlor furniture; almost new; must be sold to close an estate. Apply to LOUIS EINSTEIN, executor. no16tf

FOR SALE—SMITH PREMIER TYPEwriter, in good condition; will trade for a safety. Address Box 165. oc29tf

FOR SALE—A BILLIARD TABLE; VERY cheap. Inquire at this office. oc14tf

FOR SALE—WORK AND DRIVING HORSES, stallions, jacks and mules; horses bought, sold or exchanged on easy terms. L. F. WARD, Breeder and Dealer, 537 South F st. se30tf

LOST.

LOST—A POCKETBOOK CONTAINING A counterfeit $5 piece, a spiel marke and other articles. Finder will oblige by leaving at this office. n17t3

LOST—IT MAKES ME TIRED WHEN I think how much I lost by buying poor lard when R. T. SCOTT sells pure leaf lard, kettle-rendered, cheaper. Try it. n17ml

LOST—WILL THE PARTY WHO TESTED opera glasses at the theater please return them to 1826 Mariposa st., as you are known. n3tf

FOUND.

FOUND—IT MAKES ME LAUGH TO THINK what bargains I found at R. T. SCOTT'S in Maine sugar corn at such low prices. n17ml

FOUND—ON C STREET, IN THIS CITY, A few days ago, an open-faced silver watch with gold chain and locket attached; locket contains picture of a young lady. Owner can have same by calling at this office and paying charges. no9tf

MISCELLANEOUS.

$10 REWARD FOR THE ARREST AND conviction of the thief who stole the oranges from my trees Saturday night at my residence, corner K and Tuolumne streets. M. W. MULLER. no15tf

STORAGE—FURNITURE AND MERCHANdise stored at reasonable rates in Arcade Warehouse. Inquire of N. TUNZI, 1918 Stanislaus st. se30tf

MRS. D. G. PHELPS, MIDWIFE, 809 M ST. ep24tf

FOR RENT—ADVERTISING SPACE IN THE "want" columns of THE REPUBLICAN. It costs but little and is most productive of results. Everybody reads these columns.

MONEY TO LOAN.

MONEY TO LOAN—LOANS NEGOTIATED on farm or city property, at from 8 to 10 per cent; also fire and life insurance agents. A. B. COVALT & SON, office 1918 Mariposa st., Herington Building, Fresno, Cal. se30tf

TO EXCHANGE.

TO EXCHANGE—WHAT HAVE YOU TO EXchange for a good work horse? S. Tipping, northeast corner Orange and Lincoln ave. n17t3

Red + Steam Cleaning & Dyeing Works

Has removed to 2123 Fresno st., bet. I & J, cor. alley

MALYDOR INJECTION CURES MALES AND FEMALES. THE GENTLEMAN'S FRIEND.

Our PERFECTION SYRINGE free with every bottle. Is CLEAN. Does not STAIN. PREVENTS STRICTURE. Cures GONORRHOEA and GLEET in One to Four days. A QUICK CURE for LEUCORRHOEA or WHITES. Sold by all DRUGGISTS. Sent to any Address for $1.00. MALYDOR MANUFACTURING CO. LANCASTER, OHIO.

BARTON OPERA HOUSE——
R. F. MORTHENSOLD, Lessee and Manager

ONE NIGHT ONLY. ONE NIGHT ONLY.

Monday, November 21st

ENGAGEMENT EXTRAORDINARY

Miss Julia Marlowe

Assisted by a Competent Company, including

—MR. ROBERT TABER—

On this occasion will be presented WILLIAM SHAKESPEARE'S Humorous Comedy,

TWELFTH NIGHT; —OR,— WHAT YOU WILL

This tour is made under the direction of AL HAYMAN.
FRED BERSON .... Sole Manager

Reserved seats without extra charge at

Bangle & Hansen's Jewelry Store,

1109 J STREET.

Prices - 25c, 50c, 75c and $1

BARTON OPERA HOUSE——
R. F. MORTHENSOLD, Lessee and Manager

ONE NIGHT ONLY. ONE NIGHT ONLY

Where are you going, my Pretty Maid?
"To see 'Lost by the Light of the Moon,'" she said.

Tuesday, November 22d

It's funny, very, very, very funny!
THE ONLY AND ORIGINAL

FOWLER AND WARMINGTON CO.,

In their revised and Reconstructed Version of the play that has made all America laugh,

Skipped —BY THE— Light of the Moon

Introducing Charles J. Hagan, George n Booker, Bud Ross, Augusta Martine, Lizzie Inglis and Lila W. Ils, together with a brilliant coterie of comedians in new features, new specialties, new dances and all new music.

THE LOUDEST LAUGH OF THE SEASON!

Reserved seats without extra charge at

Bangle & Hansen's Jewelry Store

1109 J Street.

Prices - 25c, 50c, 75c and $1

CAN

Rheumatism

That's The Question. **BE CURED?**

—Why Most Emphatically—

YES!

The greatest remedies that honest and legitimate remedies are to contend with is the charlatan and fakir. He comes with blowing trumpet and all kinds of tricks to impose upon the people his worthless nostrums, and when they have been found out they lose faith in the good as well as the bad.

We offer you a sure, safe and reliable cure to all who are suffering from Rheumatism and Neuralgia—PARADISE OIL AND BITTERS. It never fails when applied as it should be. Many of the best citizens of Fresno county can testify to its merit. Try it. If it does not do what we claim we ask no pay.

Paradise Medicine Co

1834 Tulare Street, Fresno.

Toll House Stage Line

THIS STAGE LEAVES FRESNO

Tuesdays, Thursdays and Saturdays from Fahey's Hotel at 6.30 a.m. to Toll House and all important places of resort on Pine Ridge, including Kenyon's, Ockenden's, Musick's Mills, Humphrey's or Davis Mill and Meadows. Stage stops on the way going up at place known as Hognes, or Los postoffice, 24 miles from Fresno; 30 minutes for dinner and refreshments and change horses. Stage returns from Pine Ridge and Toll House to Fresno Mondays, Wednesdays and Fridays, arriving in Fresno 2 p.m. Stage will call for passengers inside city limits. Special attention given to the welfare and comfort of passengers. All business intrusted to my care promptly attended to, with no extra charges. All packages to be sent on stage properly addressed and left at office. Office at Fahey's Hotel.

A. PETREA, Proprietor.

Fresno and Merced County Lands

TO RENT

And for Sale!

75,000 ACRES OF WHEAT AND SUGAR beet land in the above counties to rent for a term of years; also 150,000 acres of fine raisin, fruit, alfalfa and sugar beet land, with water for irrigation, for sale in tracts of 20 acres to large tracts, suitable for colony purposes.
For particulars apply to

E. B. PERRIN,

402 Kearny St., San Francisco.

CITY STABLES

F. P. WICKERSHAM, Propr.

Stables Corner I and Merced Sts.

Horses bought and sold on Commission. Large corral and stable accommodations for bands of horses.

Hay and Grain Bought & Sold

Patrons can order teams or do business with down town office, 1838 Mariposa street.
Only first-class single and double saddle horses in town for hire.
Stable telephone 29.

BARGAINS

In Real Estate.

The following desirable properties are being offered away below their values.

80 Acres—7 miles east of Fresno; leveled, graded and checked; with O[illegible] water.
40 Acres—7 miles southwest of Madera; soil red loam; adjoining the John Brown tract.
160 Acres—Under Pinochle ditch.
142 Acres—4 miles from Selma; fenced and in alfalfa.
320 Acres—7 miles east of Tulare city; surface level, all fenced; good windmill and cabin; adjoining the Goldmeier vineyard.
70 Acres—3 miles north of Kingsburg; 50 acres in vines; fenced, cross-fenced; good house, barn and windmill.
40 Acres—6 miles east of Selma; 25 acres in vines; barn and house; 10 acres in alfalfa.
320 acres on Mill creek, between Tulare and Hanford; 2 barns; good house; fenced and cross fenced; 2 windmills; 2 head of horses, milch cows, hogs and farming implements; all in alfalfa. Apply to owner

L. F. WARD

537 South F St., Fresno, Cal.

STEEDMAN'S SOOTHING POWDERS

IN USE OVER 50 YEARS. For CHILDREN CUTTING TEETH.

RELIEVE FEVERISH HEAT, PREVENT FITS, CONVULSIONS, &c. PRESERVE A HEALTHY STATE OF THE CONSTITUTION DURING PERIOD OF TEETHING.

See that the words "JOHN STEEDMAN, Chemist, Walworth, Surrey," are engraved on the Government Stamp affixed to each packet.

Sold by all Leading Druggists.

A NEW Surgical and Medical INSTITUTE

ESTABLISHED IN

FRESNO

—BY THE—

Eminently Gifted Specialist for Eye, Ear and all Chronic Diseases and Deformities,

Dr. E. F. BROWN

—WHOSE—

Radical Cure Dispensary

—AT—

69½ South First St., San Jose

Is known far and wide for the truly wonderful cures performed therein.

The Fresno Branch

—OF THE—

Radical Cure Dispensary

—Is located on the—

N. W. Cor. Mariposa & I Sts

Workmen have been busy during the past week putting the building in shape to accommodate the Doctor's business at great expense. Everything that could possibly add to the comfort or convenience of patients and the accommodation of visitors will be provided in the

FRESNO BRANCH

Precisely the same as in the Home Office at San Jose. The reputation of the

Radical Cure Dispensary

And of its founder,

DR. E. F. BROWN

May be judged from the extracts published elsewhere in this paper from the San Jose Mercury.

Many and wonderful have been the cures performed by DR. E. F. BROWN, in cases pronounced incurable by other eminent and reputable physicians.

DR. BROWN possesses the most recently improved instruments and apparatus for the treatment of

Catarrh, Catarrhal Deafness, and kindred affections

That modern science can devise, costing in themselves a little fortune.

His combined office and home treatment WILL POSITIVELY CURE this distressing disease and its various sequelae, no matter how long standing or aggravated it may be.

The Fresno Branch Radical Cure Dispensary Is Now Open!

Consultation Free

And at 10 a.m. on MONDAY, NOVEMBER 21st, Dr. Brown will operate

FREE OF CHARGE

The first person presenting himself suffering from STRABISMUS, known as

CROSS EYES.

DR. BROWN is unquestionably the most competent, candid and successful specialist for the treatment of all Chronic Diseases and Deformities on the Pacific Coast, and as a Surgeon he is without a peer. His skill in correcting cross eyes is marvelous.

We but repeat the advice of the best men of San Jose, who know Dr. Brown thoroughly and well, when we urge the suffering to visit this savant, who has permanently located his Branch Dispensary here and will in the future divide his time between Fresno and San Jose. He will give to **Fresno 30 days** of his time, beginning **November 17th**, when he will leave the Branch Dispensary in charge of an able physician and return temporarily to San Jose.

Those wishing to consult the Doctor personally during his present stay should call early, beginning Thursday, November 17th.

Remember the first case of Strabismus or Cross Eyes presenting at the office at 10 a.m., Monday the 21st, will be treated FREE OF CHARGE.

DROP IT

If in any business not paying you drop it and buy an Improved Petaluma Incubator.

MORE MONEY

Can be made in raising chickens than in any other business on the capital invested. A beautiful Illustrated Catalogue of Incubators, Brooders and all kinds Chicken Fixings Free.

Agents for Mann's Bone Cutter, Necessity Clover Cutter and everything required by poultry raisers.

Petaluma Incubator Co., Petaluma, Cal

FRATERNAL SOCIETIES.

Masonic Meetings.

MASONIC TEMPLE, COR. TULARE AND I STREETS.

FRESNO LODGE, NO. 247, F. & A. M. Stated meetings on Fridays on or before the full of the moon.
J. H. RILEY, W. M.
C. C. ELLIOTT, Secretary.

O. E. S., RAISINA CHAPTER, NO. 65.—Meets second and fourth Tuesday evenings at 7:30. MRS. MAMIE BEDFORD, Worthy Matron.
MISS MAGGIE EAMES, Secretary. an2tf

FRESNO LODGE, NO. 186, I. O. O. F., MEETS Monday evenings at 7.30 in I.O.O.F. Hall, north J st., opposite Pleasanton Hotel. All Odd Fellows are cordially invited to attend.
R. L. PHELPS, N.G.
E. M. BISHOP, Secretary

CENTRAL CALIFORNIA LODGE, NO. 343, I. O. O. F., meets every Saturday evening at 8.00 o'clock, in I.O.O.F. Hall, north J st., opposite the Pleasanton Hotel. A cordial invitation is extended to all sojourning brothers.
JOHN C. DRESSEL, N. G.
R. A. MORGAN, Secretary.

FRESNO REBEKAH DEGREE LODGE, NO. 153, I. O. O. F., meets the first and third Thursday evenings of each month at 7.30 o'clock in Odd Fellows hall, Spinney building, opposite Pleasanton hotel. All visiting Rebekahs cordially invited.
MRS. KATE TURNER, N.G.
Mrs. M. L. Henkle, Sec.

FRESNO LODGE, No. 469, INDEPENDENT order of Good Templars, meets every Friday evening at DeWitt Block I street, between Mariposa and Fresno streets. Visitors fraternally invited.
F. L. MONTAGUE, C.T.
Rose Jarvis, Secretary.

ATLANTA POST, G. A. R., MEETS THE first and third Thursday of each month at Edgerly Hall, cor. J and Tulare sts. All members in good standing are invited.
M. B. KELLOGG, P. C.

COURT YOSEMITE No. 8128, ANCIENT ORder of Foresters of America—Meet every Monday evening at K. of P. Hall, corner Tulare and I streets, at 8.30 p.m. All visiting Foresters cordially invited. By order of
B. GOODRICH, C.R.
C. T. PIERRA, Rec. Sec'y.

FRESNO LODGE, NO. 138, K OF P.—REGUlar meeting on Friday night of each week, Spinney Hall, 2nd Merced.
O. P. KIELDSEN, C.C.
R. R. MURRAY, K.R.S.

YOSEMITE LODGE, NO. 171, A. O. U. W. meets every Tuesday evening in new Spinney building, corner I and Merced streets. A cordial invitation is extended to all members of the order.
P. J. McDONALD, Master Workman.
J. M. COLLINS, Recorder. my22tf

PROFESSIONAL CARDS.

DR. C. H. ADAIR
Removed office and residence to 1809 Mariposa street, Warner block.

DR. A. W. BURDICK
HOMOEOPATHIC PHYSICIAN
Fiske Block, corner Mariposa and J Streets.

DR. STARK KING CHURCH,
PHYSICIAN AND SURGEON,
Office—Rooms 2 and 3, over First National Bank, Fresno, Cal.

DRS. DEARBORFF & DAVIDSON
Office in Fresno Loan and Savings Bank building, rooms 3 and 4.

W. P. MILLER, M.D.
PHYSICIAN AND SURGEON.
Rooms 3 and 4, over postoffice, Fresno, Cal.

DR. H. H. CORY, D.D.S.
DENTIST.
Dentistry in all its branches practiced. Special attention paid to gold fillings, crown and bridge work. Office, parlors 1 and 2 new Winchell building, opp. Grand Central.

DR. R. C. GARDNER,
DENTIST.
Office—In Fresno Loan and Savings bank building, rooms 18 and 19.

C. NEWMAN
TEACHER OF VIOLIN AND MANDOLIN.
String Music furnished for all Occasions.
Room 29 Hughes Block, Fresno, Cal.

ISRAEL WALKER,
ARCHITECT.
Room 56 Fiske, Building, Fresno, Ca.

C. K. KIRBY, JR.,
ARCHITECT.
808 Lyon street, San Francisco.
1808 Tulare street, Fresno.
115 South First street, San Jose

FRESNO COLLECTION AGENCY
DOOLITTLE & JACOBSEN
Room A, 1823½ Mariposa st. P.O. box 796, telephone 162.

JOHN C. DEUEL
ATTORNEY AT LAW.
Will practice in all the Courts, state and federal. Office, rooms 7 and 8, Temple Bar building, Fresno, Cal.

STANTON L. CARTER,
ATTORNEY AND COUNSELOR AT LAW.
Especial attention given to probate practice and all matters relating to land titles and land litigation. Will practice in all State and Federal Courts. Rooms 12 and 18, Fresno Loan and Savings Bank building.

GEO. A. NOURSE
LAW OFFICE REMOVED
OVER BANK OF CENTRAL CALIFORNIA
1726 Mariposa Street - - - - Fresno, Cal

L. L. CORY
ATTORNEY AT LAW.
Notary Public.
Office, Fresno National Bank building, rooms 10 and 11, Fresno, Cal.

R. Z. AUSTIN, Notary. A. M. DREW, Notary.
AUSTIN & DREW,
ATTORNEYS AT LAW, ROOMS 8 AND 9, Fresno National bank building. Will practice in all the state and federal courts.

J. R. WEBB
LAWYER.
Fresno Loan and Savings Bank Building.

FRANK H. SHORT,
ATTORNEY-AT-LAW.
Rooms 6 and 7, over Fresno National bank, corner of J and Tulare streets.

Notice for Publication of Time Appointed for Proving Will, etc.

IN THE MATTER OF THE ESTATE OF Anne Charles deceased.

In the Superior Court in and for the County of Fresno State of California:

Pursuant to an order of said court, made on the 16th day of November, 1892, notice is hereby given that Saturday, the 3d day of December, 1892, at 9 o'clock a.m. of said day, at the court room of said court, Department No. 2, at the court house in the city of Fresno, in said county of Fresno, has been appointed as the time and place for proving the will of said Anne Charles, deceased, and for hearing the application of Elizabeth Nicholson for the issuance to her of letters of administration, with the will annexed, when and where any person interested may appear and contest the same.

Dated November 16, 1892.
A. C. WILLIAMS, Clerk.
By S. J. ASHMAN, Deputy Clerk.
Austin & Drew, Attorneys for Petitioner. n17t4

Dissolution of Co-partnership.

NOTICE IS HEREBY GIVEN THAT the partnership of Jacob Blumingdale and H. O. Banta, heretofore doing the business of dealing in cigars and tobacco, under the firm name of Blumingdale & Banta, is this day dissolved by mutual consent.
JACOB BLUMINGDALE,
HOMER O. BANTA.
Fresno, Cal., November 14, 1892. n15t8*

Notice.

NOTICE IS HEREBY GIVEN TO ALL PERsons not to buy, sell or deal in, or use for the purpose of spraying trees, brushes, shrubs, vines or plants infested with insects, or wash or administer to animals or fowls likewise infested, any mixture or compound having as its component parts lime, sulphur and salt, as said composition for said purposes is protected by United States patent, issued to me October 29, 1889. And all persons using the same without purchasing the right to do so from me will be prosecuted to the full extent of the law.
JACOB REEDER,
oc22d&wtf P. O. Box 159, Fresno, Cal.

Delinquent Notice.

FOWLER FRUIT AND RAISIN PACKING Company—Principal place of business, Fowler, Fresno county, California—There is delinquent upon the following described stock on account of assessment levied on the 17th day of October, 1892, the several amounts set opposite the names of the respective shareholders, as follows:

NAME	No CERT.	No SH'RS	AMT
C. E. Barnett	6-7	20	$100
Frank Victor	44	50	250
A. H. Dean	31	10	50
E. Gower	9	5	25
B. H. Hoag	27	5	25

And in accordance with law and an order of the Board of Directors, made on the 17th day of October, 1892, so many shares of each parcel of such stock as may be necessary will be sold at the office of the company, in Fowler, on the 17th day of December, at 2 o'clock p.m. of said day, to pay delinquent assessments thereon, together with costs of advertising and expenses of the sale.
C. E. BARNETT,
Secretary Fowler Fruit and Raisin Packing Co.
n19td